

ACFR

2023

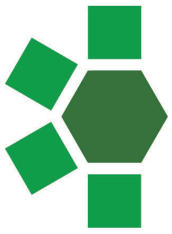

Mayfield City Schools
EVERY STUDENT. EVERY DAY.

ANNUAL COMPREHENSIVE FINANCIAL REPORT



FOR THE FISCAL YEAR ENDED JUNE 30, 2023
MAYFIELD HEIGHTS, OHIO

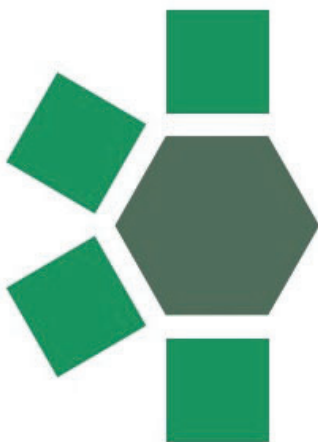

FOCUS FORWARD

Mayfield City Schools

EVERY STUDENT. EVERY DAY.



ANNUAL COMPREHENSIVE FINANCIAL REPORT
FOR THE FISCAL YEAR ENDED JUNE 30, 2023

MAYFIELD CITY SCHOOL DISTRICT
MAYFIELD HEIGHTS, OHIO

PREPARED BY SCOTT SNYDER, TREASURER

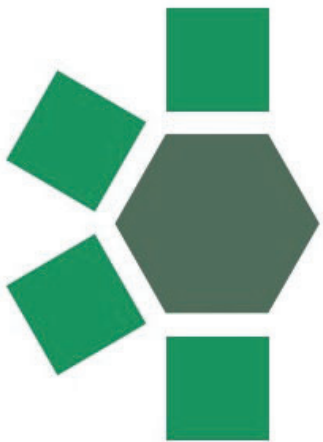

FOCUS FORWARD

Mayfield City Schools

EVERY STUDENT. EVERY DAY.



OUR STUDENTS



INTRODUCTORY SECTION

Mayfield City School District
Annual Comprehensive Financial Report
For the Fiscal Year Ended June 30, 2023
Table of Contents

	Page
I. Introductory Section	
Table of Contents	i
Letter of Transmittal	v
Principal Officials	xii
Organizational Chart	xiii
GFOA Certificate of Achievement	xiv
ASBO Certificate of Excellence	xv
II. Financial Section	
Independent Auditor's Report	1
Management's Discussion and Analysis	5
Basic Financial Statements	
Government-wide Financial Statements:	
Statement of Net Position	15
Statement of Activities	16
Fund Financial Statements:	
Balance Sheet – Governmental Funds	17
Reconciliation of Total Governmental Fund Balances to Net Position of Governmental Activities	18
Statement of Revenues, Expenditures and Changes in Fund Balances – Governmental Funds	19
Reconciliation of the Statement of Revenues, Expenditures and Changes in Fund Balances of Governmental Funds to the Statement of Activities	20
Statement of Revenues, Expenditures and Changes in Fund Balance – Budget (Non-GAAP Basis) and Actual: General Fund	21
Statement of Fund Net Position – Internal Service Funds	22
Statement of Revenues, Expenses and Changes in Fund Net Position – Internal Service Funds	23
Statement of Cash Flows – Internal Service Funds	24
Notes to the Basic Financial Statements	25

Required Supplementary Information

Schedule of the School District's Proportionate Share of the Net Pension Liability - School Employees Retirement System of Ohio – Last Ten Fiscal Years	76
Schedule of the School District's Proportionate Share of the Net OPEB Liability - School Employees Retirement System of Ohio – Last Seven Fiscal Years	78
Schedule of the School District's Proportionate Share of the Net Pension Liability - State Teachers Retirement System of Ohio – Last Ten Fiscal Years	80
Schedule of the School District's Proportionate Share of the Net OPEB (Asset) Liability - State Teachers Retirement System of Ohio – Last Seven Fiscal Years.....	82
Schedule of the School District's Contributions - School Employees Retirement System of Ohio – Last Ten Fiscal Years.....	84
Schedule of the School District's Contributions - State Teachers Retirement System of Ohio – Last Ten Fiscal Years	86
Notes to the Required Supplementary Information	88

Combining and Individual Fund Statements and Schedules:

Combining Statements – Nonmajor Governmental Funds:	
Fund Descriptions.....	93
Combining Balance Sheet – Nonmajor Governmental Funds.....	96
Combining Statement of Revenues, Expenditures and Changes in Fund Balances – Nonmajor Governmental Funds.....	97
Combining Balance Sheet – Nonmajor Special Revenue Funds.....	98
Combining Statement of Revenues, Expenditures and Changes in Fund Balances – Nonmajor Special Revenue Funds.....	102
Combining Balance Sheet – Nonmajor Capital Projects Funds	106
Combining Statement of Revenues, Expenditures and Changes in Fund Balances – Nonmajor Capital Projects Funds	107
Combining Statements – Internal Service Funds:	
Fund Descriptions.....	108
Combining Statement of Fund Net Position – Internal Service Funds.....	109
Combining Statement of Revenues, Expenses and Changes in Fund Net Position – Internal Service Funds.....	110
Combining Statement of Cash Flows – Internal Service Funds	111
Individual Fund Schedules of Revenues, Expenditures/Expenses and Changes in Fund Balance/Equity – Budget (Non-GAAP Basis) and Actual:	
General Fund	113

Capital Projects Fund	118
Food Service Fund.....	119
Special Trusts Fund	120
Vocational Education Fund	121
Cuyahoga East Vocational Education Consortium Fund	122
Preschool and Hearing Impairment Programs Fund.....	125
Special Rotary Fund	127
Technology Fund	128
Student Activities Fund	129
Athletics and Music Fund.....	130
Auxiliary Services Fund	132
Network Connectivity Fund	133
Student Wellness & Success Fund	134
Miscellaneous State Grants Fund	135
Elementary and Secondary Schools Emergency Relief Fund	136
Title VI-B Fund	137
Carl Perkins Grant Fund	138
Title III Fund	139
Title I Fund	140
Student and Academic Enrichment Fund	141
Preschool Grant Fund	142
Class Size Reduction Fund	143
Miscellaneous Federal Grants Fund	144
Uniform School Supplies Fund	145
Adult Education Fund.....	146
Public School Fund.....	147
Bond Retirement Fund	148
Permanent Improvements Fund.....	149
Construction Fund	151
Self Insurance Fund.....	152
Workers' Compensation Fund.....	153

III. Statistical Section

Statistical Section Description	S1
Net Position by Component—Last Ten Fiscal Years	S2
Changes in Net Position of Governmental Activities—Last Ten Fiscal Years	S4
Fund Balances, Governmental Funds—Last Ten Fiscal Years	S6
Changes in Fund Balances, Governmental Funds—Last Ten Fiscal Years.....	S8
Assessed and Estimated Actual Value of Taxable Property—Last Ten Years.....	S10
Property Tax Rates—Direct and Overlapping Governments—Last Ten Years	S12
Property Tax Levies and Collections—Last Ten Years.....	S20
Principal Taxpayers:	
Real Estate Tax, 2023 and 2014.....	S21
Public Utilities Tax, 2023 and 2014.....	S22

Ratio of General Bonded Debt to Estimated Actual Value, Ratio of General Debt to Personal Income and Debt Per Capita—Last Ten Fiscal Years.....	S24
Computation of Legal Debt Margin – Last Ten Fiscal Years	S26
Computation of Direct and Overlapping Governmental Activities Debt.....	S28
Principal Employers – December 31, 2022 and December 31, 2013	S29
Demographic and Economic Statistics – Last Ten Years	S30
Building Statistics by Function/Program – Last Ten Fiscal Years	S32
Per Pupil Cost – Last Ten Fiscal Years.....	S36
School District Employees by Function/Program – Last Ten Fiscal Years.....	S38
Full-Time Equivalent School District Teachers by Education – Last Ten Fiscal Years.....	S42



December 27, 2023

Board of Education and Residents of Mayfield City School District:

This report enables the School District to comply with Ohio Administrative Code Section 117-2-03 (B), which requires reporting on a GAAP (Generally Accepted Accounting Principles) basis, and Ohio Revised Code Section 117.38 which requires school districts to file unaudited general purpose external financial statements with the Auditor of State within 150 days of fiscal year end.

Management assumes full responsibility for the completeness and reliability of the information contained in this report, based upon a comprehensive framework of internal control that it has established for this purpose. Because the cost of internal control should not exceed anticipated benefits, the objective is to provide reasonable, rather than absolute, assurance that the financial statements are free of any material misstatements.

State statutes require the School District to be subjected to an annual examination either by the Auditor of State or an independent public accounting firm, if permitted by the Auditor of State. Julian & Grube Inc, an independent public accounting firm, rendered an opinion on the School District's financial statements as of June 30, 2023, and the Independent Auditor's Report on the basic financial statements is included in the financial section of this report.

Management's discussion and analysis (MD&A) immediately follows the Independent Auditor's Report and provides a narrative introduction, overview, and analysis of the basic financial statements. MD&A complements this letter of transmittal and should be read in conjunction with it.

The School District

Located in the eastern suburbs of Cleveland, Ohio, Mayfield City School District is comprised of four diverse and dynamic communities: the Cities of Highland Heights and Mayfield Heights and the Villages of Gates Mills and Mayfield. The School District services 4,206 students.

Statutorily, the School District operates under standards prescribed by the Ohio State Board of Education as provided in division (D) of Section 3301.07 of the Ohio Revised Code, to provide education services mandated by State and Federal agencies.

The School District is comprised of a preschool (for students age 3 or higher that have a handicapping condition along with a tuition based option for typical peers to model behaviors and social norms), four neighborhood elementary schools (all grades K through 5), a sixth through eighth grade middle school, and a ninth through twelfth grade high school. In addition to administering these schools, the School District oversees three consortium programs which draw students from neighboring school districts: Mayfield Hearing Impaired Program, a program for hearing impaired students; the Cuyahoga East Vocational Education Compact (CEVEC), a program which prepares older developmentally-handicapped students for work and independent living; and Excel T.E.C.C., which provides career, technical and job skill training to high school students.

The Mayfield City School District provides a comprehensive array of programs and services in six school buildings. Course offerings, supplemented by extra-curricular opportunities, afford students with the skills necessary to pursue post-high school educational and career goals.

Gates Mills • Highland Heights • Mayfield Heights • Mayfield Village

Baker Administration Building

1101 SOM Center Road • Mayfield Hts, OH 44124-2006^V -
Phone: 440.995.6800 • *Fax:* 440.995.7205

Dr. Michael Barnes, Superintendent
Mr. Scott C. Snyder, CPA Treasurer

The students enrolled in the Mayfield City School District attend classes in the following buildings:

- Gates Mills Elementary School built in 1924, with additions in 1950 and 1964, houses students in kindergarten through grade 5.
- Lander Elementary School built in 1956, with an addition in 2010, houses students in kindergarten through grade 5.
- Mayfield Center School built in 1951, with additions in 1953, 1955, 1968, 2004 and 2011, houses students in kindergarten through grade 5.
- Millridge Elementary School built in 1959, with an addition in 1964, 2004 and 2011, houses students in pre-kindergarten through grade 5.
- Mayfield Middle School built in 1924, with additions in 1927, 1935, 1955, 1956, 1957, 1959 and 2011, houses students in grades 6 through 8.
- Mayfield High School built in 1963, with an addition in 1965 and 2011, houses the preschool program and students in grades 9 through 12.

The Mayfield City School District is proud of the broad spectrum of programs it offers. In addition to academics, Mayfield offers rich and diverse extracurricular opportunities for students, beginning in elementary schools. Elementary after-school latch-key programs are also offered on-site, but are privately managed.

Mayfield has enjoyed an excellent reputation as one of the top school systems in Ohio. This is due, at least in part, to its excellent and committed staff, the majority of whom hold advanced degrees. Mayfield City School District's students, as a whole, exhibit a strong academic ability. The Class of 2023 had one U.S. Presidential Scholar, one of only three in the State of Ohio and among the one hundred and sixty-one across the United States. The Class of 2023 also had sixty-five exemplary seniors for maintaining a GPA of 3.5 or above for the past seven consecutive semesters. The community has a long-standing history of support and involvement in the School District. An organized volunteer program, which includes students, parents and community members, further enriches the Mayfield City School District.

The School District's annual general fund operating budget is approximately \$82.6 million. For fiscal year 2023, there were 675 professional and support personnel who provide an overall 13.5 pupil/teacher ratio. For fiscal year 2023, there was a cost per pupil of \$22,469. Guidance counselors serve students in kindergarten through twelfth grade. The School District also employs occupational and speech therapists, psychologists, English as a Second Language (ESL) instructors and gifted intervention specialists. In addition to providing seven teacher work days without students and four all staff development days, the School District reinvests in programs to support professional staff development for teachers, administrators and support staff. The School District also actively pursues educational grants.

The annual budget serves as the foundation for the Mayfield City School District's financial planning and control. The School District annually appropriates all funds. Budgets are controlled at the fund level for all appropriated funds. The Treasurer has been given the authority to allocate Board appropriations to the function and object levels within each fund. Transfers between funds, however, need special approval from the governing board. Additional information on the School District's budgetary accounting can be found in the Notes to the Financial Statements.

The School District utilized its one-time federal stimulus money resulting from the COVID-19 pandemic to reduce class sizes, contract additional support services to improve and regain academic levels, and improve air flow and quality by replacing outdated windows at its High School and Millridge Elementary. The School District will continue to focus its remaining one-time resources on achieving academic and operational goals that do not result in permanent and ongoing financial commitments to its general fund operating budget.

Reporting Entity

The School District has reviewed its operating entity definition in order to ensure conformance with the Governmental Accounting Standards Board Statement No. 14 "The Financial Reporting Entity," Statement No. 39, "Determining whether

certain organizations are component units-an amendment of GASB Statement No. 14” and Statement No. 61, “The Financial Reporting Entity: Omnibus; an amendment of GASB Statements No. 14 and No. 34.” In evaluating how to define the School District for financial reporting purposes, management has considered all agencies, departments, and organizations making up the Mayfield City School District (the primary government) and its potential component units. The School District is not a component unit and has no component units.

The City of Highland Heights, City of Mayfield Heights, Mayfield Village, Gates Mills Village, Cuyahoga County Public Library, and the Parent Teacher Organization have not been included in the accompanying financial statements. The boards are not appointed by the School District, nor are they fiscally dependent on the School District. The Ohio Schools’ Council is reported as a jointly governed organization.

Economic Condition and Outlook

The School District is served by diversified transportation facilities, including immediate access to Interstate I-271 (running through the School District). This easy access has resulted in the development of two industrial parks in the School District. The School District is comprised of four distinctive communities; the Cities of Highland Heights and Mayfield Heights and the Villages of Mayfield and Gates Mills.

The City of Highland Heights is primarily a residential community. The City’s largest residential development is the Aberdeen Development, which is a 400-acre golf course-residential community located in the northwest section of the City. Stonewater boasts a championship 18-hole golf course within the Aberdeen Development.

The industrial base of the City of Highland Heights continues to maintain its strength in industrial park areas, which together include more than 200 companies. Industry in the City is currently focused in two industrial park areas, Alpha Drive Industrial Park and Avion Industrial Park.

The economic base of the City of Mayfield Heights is substantial and somewhat diverse with a considerable retail and office base that complements the City’s sizable residential population. Approximately 93 percent of the land area in Mayfield Heights, about 2,578 acres, had been developed.

Commercial land uses occupy approximately one-third of the land in the City. The Cleveland Clinic-Hillcrest Hospital complex, and its related businesses, remain a primary source of employment for the City, and private businesses have become more important to the City’s tax base over the years. With an estimated 1.9 million square feet of retail square footage, Mayfield Heights has grown to become a regional retail center due to its location on Interstate 271 and its high concentration of residents. The City is also home to two business parks – the Lander brook Corporate Center and the Parkland Corporate Office Center.

Mayfield Village is unique in that the Metropark’s North Chagrin Reservation represents 27 percent of its total land area, or 655 acres. Remaining land use in the Village is concentrated largely in residential use, representing approximately 60 percent of total land in the Village.

Progressive Casualty Insurance Company (Progressive), one of the largest automobile and specialty insurers in the nation, is headquartered in Mayfield Village.

Buoyed by the presence of the world headquarters of Progressive, the Village’s tax base is approximately 40 percent commercial. Mayfield Village has succeeded in directing commercial activity to certain areas of the Village in order to preserve its residential character. Office and industrial uses encompass approximately 13 percent of total land area in the Village. The Beta Drive industrial area is the largest area of the office/industrial districts, representing approximately 22 percent of the Village’s land zoned for office and industrial use.

Gates Mills Village is a very affluent community of quality homes and considerable green-space. There are no apartments or condominiums in the Village. Based within Gates Mills’ 8.8 square miles, there are three churches, three schools, one post office and a library.

Income Tax Sharing Agreements: The School District enjoys tax revenue sharing agreements for properties located within tax abatement designated areas within the City of Highland Heights, Mayfield Village, and the City of Mayfield Heights. The tax abatement areas include enterprise zones, community reinvestment areas, and tax incremental financing zones.

Generally, in exchange for certain real property tax abatements, the municipalities agree to make the School District whole for lost property taxes by sharing the income taxes generated up to the amount of taxes forgone. The School District received \$2,152,379 in fiscal year 2023 and \$2,184,456 in fiscal year 2022 from such agreements.

Enrollment for the 2014-2015 school year was 4,288 students. Enrollment for the 2022-2023 school year was 4,206 students. The School District projects enrollment to continue along its leveled trajectory and consistent with historical trends given that the 4-communities are residentially mature.

The economic impact caused by the disruptive nature of the COVID-19 pandemic on our local, state, and nation are still being felt today. The area labor force continues to utilize the “work remote option” and it is uncertain whether it will be fully embraced and integrated as a permanent business operating standard that has the potential to impact local property and income tax collections. As such, we will continue to monitor closely key statistics (both internally and externally) when making short and long term operational and programmatic decisions. The School District prides itself on its overall planning models and techniques and works closely with its key stakeholders – staff, community, and students – to ensure transparency and delivery of an educational program that is desired.

Major Initiatives

During the past year the following goals were achieved:

1. Mayfield City School District continued its implementation of its All-Access Learning platform where its students enjoy a variety of student learning experiences that are designed to provide rigorous learning opportunities to prepare students for career, college, and life.
2. Mayfield City School District earned a national A rating from the Niche.com.
3. Mayfield High school was named one of the best public high schools in the Cleveland area.
4. Mayfield Middle School opened its on-premise greenhouse for learning hands-on Environmental Science concepts.
5. Mayfield’s Millridge Elementary had over 75 third-to-fifth grade students acknowledged as Great Readers.
6. Mayfield’s Center Elementary students excelled on the 2022 Ohio State Tests, achieving an 8-year high with 82 percent in ELA and 87 percent in math.
7. Mayfield’s Gates Mills Elementary implemented a school-wide “Starbooks” program promoting goals in Reading, Math, Sportsmanship, Kindness, and School Pride.
8. Mayfield’s Lander Elementary Guidance Counselor Mrs. Rebecca Schmidt was named the Ohio School Counselor of the Year. She was honored in Washington, D.C. by Secretary of Education Miguel Cardona.
9. Mayfield Excel TECC students competed in the Skills USA state competition, with 36 students making the medal stand. 14 bronze medalists, 9 silver medalists, and a record 13 students earned gold medals, making them State Champions and qualifying for the National Championship.
10. Mayfield Preschool continues to implement initiatives to better prepare Mayfield’s earliest learners for Kindergarten.

The Mayfield Schools Foundation provides funds for extended educational activities and projects not provided for by School District funds and serves as the School District’s Business Advisory Committee. The Foundation is funded by several major fundraising initiatives held annually. These monies are used to provide students with supplemental instructional materials and opportunities in support of Mayfield City Schools.

Community involvement is evidenced by citizen membership on various School District committees that include among others, Curriculum Advisory Committee, Career Education Consortium, Audit and Legislative Liaison. The Board has established an internal committee for formal community information that distributes a newsletter periodically during the year to residents of the School District.

Long-Term Financial Planning

The Board of Education is committed to long term financial planning and supports this notion through its policy 6210 Fiscal Planning. The policy states the following:

As trustees of the community's investment in the facilities, materials, and operational funds, the Board of Education has a fiduciary responsibility to ensure that the investment is protected and used wisely.

Because of resource limitations, there is sometimes a temptation to operate so that fiscal concerns overshadow the educational program. Recognizing this, it is essential that the Board take specific action to make certain that education remains central and that fiscal management contributes to the educational program. This concept is incorporated into Board operations and into all aspects of District management and operation.

The quantity and quality of learning programs are related to the funding provided and the effective, efficient management of those funds. It follows that the School District's purposes can be achieved through prudent fiscal planning.

Fiscal planning is an integral part of program planning so that the annual operating budget may effectively express and implements all programs and activities of the School District. Fiscal planning is a year-round process involving broad participation by administrators, teachers, and other personnel throughout the School District.

The Board shall collect and assemble the information necessary to discharge its responsibility for the fiscal management of the School District and to plan for the financial needs of the educational program. The Board will strive toward maintaining both short and long-range projections of District financial requirements.

Accordingly, the Board directs the Superintendent and Treasurer/CFO to:

- Include cost estimates in all ongoing financial requirements;*
- Prepare a long-range year-by-year plan for the maintenance and replacement of facilities and equipment;*
- Maintain a plan of anticipated local, State, and Federal revenues;*
- Report to the Board any serious financial implications that emerge from the School District's ongoing fiscal planning.*

In addition, the Board directs the Superintendent and Treasurer/CFO to maintain annually a detailed five-year projection of estimated revenues and expenditures, as required by Policy 6231.

Relevant Financial Policies

The Board of Education endorses student achievement through its Focus Forward Mayfield initiative, which guides its fiscal asset allocation and assessment of School District progress via its four pillars and pillar priorities.

Pillar 1: OUR STUDENTS – Create an environment where students reach their full potential in their chosen pathway through rigorous, student-centered teaching & learning.

Priorities:

- HEALTH & WELLNESS: Encourage healthy personal habits, social-emotional learning, character development and promote a sense of belonging.
- PORTRAIT OF A MAYFIELD WILDCAT: Develop students who exhibit the Portrait of a Mayfield Wildcat competencies in our schools and in our community.

- PERSONALIZED LEARNING: Empower all students through a personalized learning approach to increase student learning and engagement.
- PROFESSIONAL LEARNING COMMUNITIES: Implement a research-based framework to improve student outcomes.

Pillar 2: OUR PEOPLE - Provide a positive work culture that offers an elevated level of support and professional growth, while fostering good relationships and shared communication.

Priorities:

- HEALTH & WELLNESS: Provide employee assistance and wellness programs to improve productivity, effectiveness, attendance and job satisfaction.
- RECRUITMENT & RETENTION: Recruit diverse, qualified applicants and retain effective teachers, leaders and staff who exhibit the competencies of the Portrait of a Mayfield employee.
- COLLABORATIVE CULTURE: Provide a collegial environment, develop relationships, cultivate collaboration, provide opportunities for open communication and enhance a sense of community through shared values.
- PROFESSIONAL DEVELOPMENT: Develop aligned and relevant professional learning for all employees that is tailored to their needs, improves knowledge, collaboration and effectiveness while supporting educational and operational excellence.
- RECOGNITION & REWARDS: Celebrate team and individual success in meaningful ways both formally and informally as a district/school, by supervisors and peer-to-peer.

Pillar 3: OUR FAMILIES & COMMUNITY - Support student success through collaboration, communication and partnering with families and the community to ensure students graduate with their peers prepared for their chosen pathway.

Priorities:

- FAMILY ENGAGEMENT: Encourage, educate and provide avenues for each students' family to be actively involved with their child's education.
- BUSINESS & COMMUNITY ENGAGEMENT: Nurture strong, mutually complementary partnerships among the district, business and community to support student learning experiences.
- ALUMNI ENGAGEMENT: Partner effectively with our alumni.
- CONSISTENT COMMUNICATION: Cultivate practices that promote productive, interpersonal communication with all stakeholders.

Pillar 4: OUR OPERATIONS - Sustain safe learning environments while maintaining processes and facilities aligned to district priorities for the success of all students.

Priorities:

- FISCAL RESPONSIBILITY: Invest in district priorities, balancing focus on student success with fiscal responsibility.
- EFFECTIVE & EFFICIENT OPERATIONS: Plan for and provide the highest quality environment for safety and wellness, working as a team with efficiency, professionalism and excellence in support of the district's priorities and the needs of the community.
- SYSTEMS ALIGNMENT: Achieve our identified outcomes professionally, efficiently and responsibly through aligned strategies, collaboration and communication.

Awards and Acknowledgements

GFOA Certificate of Achievement

The Government Finance Officers Association of the United States and Canada (GFOA) awarded a Certificate of Achievement for Excellence in Financial Reporting to Mayfield City School District for its Annual Comprehensive Financial Report for the fiscal year ended June 30, 2022. In order to be awarded a Certificate of Achievement, a government must publish an easily readable and efficiently organized Annual Comprehensive Financial Report. This report must satisfy both generally accepted accounting principles and applicable legal requirements.

A Certificate of Achievement is valid for a period of one year only. We believe that our current Annual Comprehensive Financial Report continues to meet the Certificate of Achievement Program's requirements and we are submitting it to the GFOA to determine its eligibility for another certificate.

ASBO Certificate

The Association of School Business Officials International (ASBO) awarded a Certificate of Excellence in Financial Reporting to Mayfield City School District for its Annual Comprehensive Financial Report for the fiscal year ended June 30, 2022.

The Association of School Business Officials International (ASBO) awards a Certificate of Excellence in Financial Reporting. This award certifies that the Annual Comprehensive Financial Report substantially conformed to the principles and standards of financial reporting as recommended and adopted by the Association of School Business Officials. This award is granted only after an intensive review of the financial report by an expert panel of certified public accountants and practicing business officials. Management believes that the Annual Comprehensive Financial Report for fiscal year ended June 30, 2023, will conform to ASBO's principals and standards.

Acknowledgments

The publication of this report is a significant step toward professionalizing the Mayfield City School District's financial reporting. It enhances the School District's accountability to the residents of the Mayfield City School District.

The preparation of this report would not have been possible without the assistance and support of the staff of the Treasurer's office, various administrators and staff members of the School District. Assistance from the County Fiscal Officer's staff and outside agencies made possible the fair presentation of statistical data.

Special appreciation is expressed to the Local Government Services Section of State Auditor Keith Faber's office for assistance in planning, designing and reviewing this financial report.

Sincere appreciation is extended to the Board of Education for their support for this project.

Respectfully submitted,

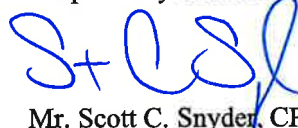

Mr. Scott C. Snyder, CPA
Treasurer/CFO



Dr. Michael Barnes
Superintendent

Mayfield City School District

Principal Officials

June 30, 2023

Board of Education

Ms. Sue Groszek President
Mr. Al Hess Vice President
Mr. Ron Fornaro Member
Mrs. Jolene Greve Member
Mr. Jimmy Teresi Member

Treasurer/CFO

Mr. Scott Snyder, CPA

Superintendent

Dr. Michael Barnes



Mayfield City Schools

EVERY STUDENT. EVERY DAY.

MAYFIELD BOARD OF EDUCATION

- RON FERNARO
Mayfield Board
- SUE GROSZEK
Mayfield Board
- AL HESS
Mayfield Board
- JOLENE GREVE
Mayfield Board
- JIMMY TERESI
Mayfield Board
- JOHN POROUSKI
Board Attorney

Organizational Chart 2022-2023

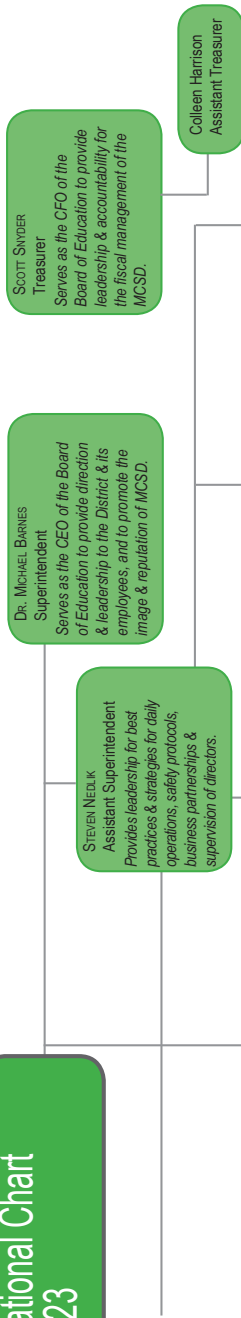

CABINET

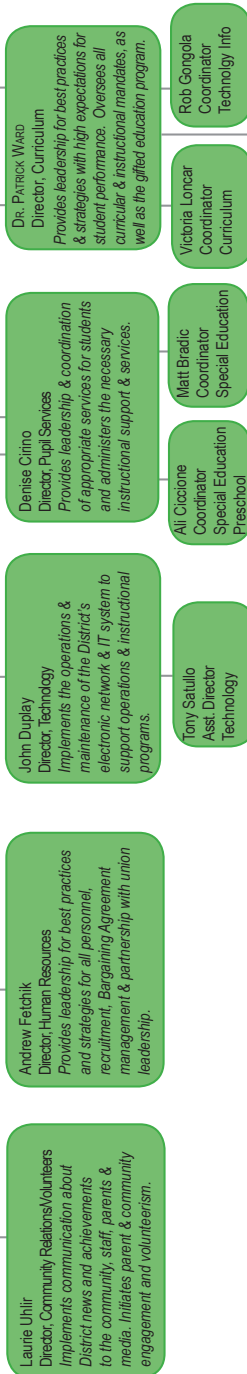

BUILDING ADMINISTRATORS

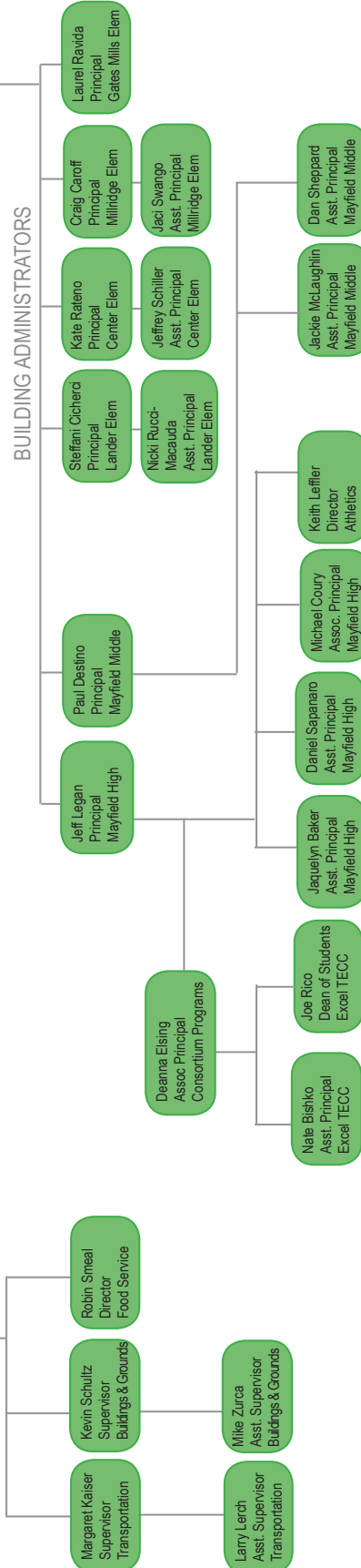



Government Finance Officers Association

**Certificate of
Achievement
for Excellence
in Financial
Reporting**

Presented to

**Mayfield City School District
Ohio**

For its Annual Comprehensive
Financial Report
For the Fiscal Year Ended

June 30, 2022

Christopher P. Morrell

Executive Director/CEO



ASSOCIATION OF
SCHOOL BUSINESS OFFICIALS
INTERNATIONAL

**The Certificate of Excellence in Financial Reporting
is presented to**

Mayfield City School District

**for its Annual Comprehensive Financial Report
for the Fiscal Year Ended June 30, 2022.**

The district report meets the criteria established for
ASBO International's Certificate of Excellence in Financial Reporting.



A handwritten signature in black ink, reading 'John W. Hutchison'. The signature is written in a cursive style with a large, flowing 'J' and 'H'.

**John W. Hutchison
President**

A handwritten signature in black ink, reading 'Siobhán McMahon'. The signature is written in a cursive style with a large, flowing 'S' and 'M'.

**Siobhán McMahon, CAE
Chief Operations Officer/
Interim Executive Director**

(This Page Intentionally Left Blank)

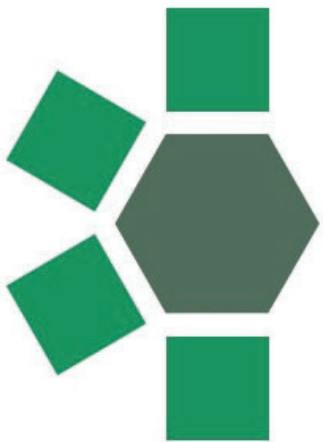

FOCUS FORWARD

Mayfield City Schools

EVERY STUDENT. EVERY DAY.



OUR PEOPLE



FINANCIAL SECTION

Independent Auditor's Report

Mayfield City School District
Cuyahoga County
1101 SOM Center Road
Mayfield Heights, Ohio 44124-2006

To the Members of the Board of Education:

Report on the Audit of the Financial Statements

Opinions

We have audited the accompanying financial statements of the governmental activities, each major fund, and the aggregate remaining fund information of the Mayfield City School District, Cuyahoga County, Ohio, as of and for the fiscal year ended June 30, 2023, and the related notes to the financial statements, which collectively comprise the Mayfield City School District's basic financial statements as listed in the table of contents.

In our opinion, the financial statements referred to above present fairly, in all material respects, the respective financial position of the governmental activities, each major fund, and the aggregate remaining fund information of the Mayfield City School District, as of June 30, 2023, and the respective changes in financial position, and, where applicable, cash flows thereof and the budgetary comparison for the General Fund for the fiscal year then ended in accordance with accounting principles generally accepted in the United States of America.

Basis for Opinions

We conducted our audit in accordance with auditing standards generally accepted in the United States of America and the standards applicable to financial audits contained in *Government Auditing Standards*, issued by the Comptroller General of the United States. Our responsibilities under those standards are further described in the "Auditor's Responsibilities for the Audit of the Financial Statements" section of our report. We are required to be independent of the Mayfield City School District and to meet our other ethical responsibilities, in accordance with the relevant ethical requirements relating to our audit. We believe that the audit evidence we have obtained is sufficient and appropriate to provide a basis for our audit opinions.

Responsibilities of Management for the Financial Statements

Management is responsible for the preparation and fair presentation of the financial statements in accordance with accounting principles generally accepted in the United States of America, and for the design, implementation, and maintenance of internal control relevant to the preparation and fair presentation of financial statements that are free from material misstatement, whether due to fraud or error.

In preparing the financial statements, management is required to evaluate whether there are conditions or events, considered in the aggregate, that raise substantial doubt about the Mayfield City School District's ability to continue as a going concern for twelve months beyond the financial statement date, including any currently known information that may raise substantial doubt shortly thereafter.

Auditor's Responsibilities for the Audit of the Financial Statements

Our objectives are to obtain reasonable assurance about whether the financial statements as a whole are free from material misstatement, whether due to fraud or error, and to issue an auditor's report that includes our opinions. Reasonable assurance is a high level of assurance but is not absolute assurance and therefore is not a guarantee that an audit conducted in accordance with generally accepted auditing standards and *Government Auditing Standards* will always detect a material misstatement when it exists. The risk of not detecting a material misstatement resulting from fraud is higher than for one resulting from error, as fraud may involve collusion, forgery, intentional omissions, misrepresentations, or the override of internal control. Misstatements are considered material if there is a substantial likelihood that, individually or in the aggregate, they would influence the judgment made by a reasonable user based on the financial statements.

In performing an audit in accordance with generally accepted auditing standards and *Government Auditing Standards*, we:

- exercise professional judgment and maintain professional skepticism throughout the audit.
- identify and assess the risks of material misstatement of the financial statements, whether due to fraud or error, and design and perform audit procedures responsive to those risks. Such procedures include examining, on a test basis, evidence regarding the amounts and disclosures in the financial statements.
- obtain an understanding of internal control relevant to the audit in order to design audit procedures that are appropriate in the circumstances, but not for the purpose of expressing an opinion on the effectiveness of the Mayfield City School District's internal control. Accordingly, no such opinion is expressed.
- evaluate the appropriateness of accounting policies used and the reasonableness of significant accounting estimates made by management, as well as evaluate the overall presentation of the financial statements.
- conclude whether, in our judgment, there are conditions or events, considered in the aggregate, that raise substantial doubt about the Mayfield City School District's ability to continue as a going concern for a reasonable period of time.

We are required to communicate with those charged with governance regarding, among other matters, the planned scope and timing of the audit, significant audit findings, and certain internal control-related matters that we identified during the audit.

Required Supplementary Information

Accounting principles generally accepted in the United States of America require that the management's discussion and analysis, schedules of net pension and other postemployment benefit assets and liabilities and pension and other postemployment benefit contributions listed in the table of contents be presented to supplement the basic financial statements. Such information is the responsibility of management and, although not a part of the basic financial statements, is required by the Governmental Accounting Standards Board who considers it to be an essential part of financial reporting for placing the basic financial statements in an appropriate operational, economic, or historical context. We have applied certain limited procedures to the required supplementary information in accordance with auditing standards generally accepted in the United States of America, which consisted of inquiries of management about the methods of preparing the information and comparing the information for consistency with management's responses to our inquiries, the basic financial statements, and other knowledge we obtained during our audit of the basic financial statements. We do not express an opinion or provide any assurance on the information because the limited procedures do not provide us with sufficient evidence to express an opinion or provide any assurance.

Supplementary Information

Our audit was conducted for the purpose of forming opinions on the financial statements that collectively comprise the Mayfield City School District's basic financial statements. The accompanying combining and individual nonmajor fund financial statements and schedules are presented for purposes of additional analysis and are not a required part of the basic financial statements. Such information is the responsibility of management and was derived from and relates directly to the underlying accounting and other records used to prepare the basic financial statements. The information has been subjected to the auditing procedures applied in the audit of the basic financial statements and certain additional procedures, including comparing and reconciling such information directly to the underlying accounting and other records used to prepare the basic financial statements or to the basic financial statements themselves, and other additional procedures in accordance with auditing standards generally accepted in the United States of America. In our opinion, the combining and individual nonmajor fund financial statements and schedules are fairly stated, in all material respects, in relation to the basic financial statements as a whole.

Other Information

Management is responsible for the other information included in the annual financial report. The other information comprises the introductory and statistical sections but does not include the basic financial statements and our auditor's report thereon. Our opinions on the basic financial statements do not cover the other information, and we do not express an opinion or any form of assurance thereon.

In connection with our audit of the basic financial statements, our responsibility is to read the other information and consider whether a material inconsistency exists between the other information and the basic financial statements, or the other information otherwise appears to be materially misstated. If, based on the work performed, we conclude that an uncorrected material misstatement of the other information exists, we are required to describe it in our report.

Other Reporting Required by Government Auditing Standards

In accordance with *Government Auditing Standards*, we have also issued our report dated December 27, 2023 on our consideration of the Mayfield City School District's internal control over financial reporting and on our tests of its compliance with certain provisions of laws, regulations, contracts, and grant agreements and other matters. The purpose of that report is solely to describe the scope of our testing of internal control over financial reporting and compliance and the results of that testing, and not to provide an opinion on the effectiveness of the Mayfield City School District's internal control over financial reporting or on compliance. That report is an integral part of an audit performed in accordance with *Government Auditing Standards* in considering the Mayfield City School District's internal control over financial reporting and compliance.



Julian & Grube, Inc.
December 27, 2023

(This Page Intentionally Left Blank)

Mayfield City School District
Management's Discussion and Analysis
For the Fiscal Year Ended June 30, 2023

The discussion and analysis of Mayfield City School District's financial performance provides an overall review of the School District's financial activities for the fiscal year ended June 30, 2023. The intent of this discussion and analysis is to look at the School District's financial performance as a whole; readers should also review the transmittal letter, the basic financial statements and the notes to the basic financial statements to enhance their understanding of the School District's financial performance.

Financial Highlights

Key financial highlights for 2023 are as follows:

- ❑ Since the passage of our last operating levy in calendar year 2016, the fiscal year 2023 operations concluded with a net operating gain and positive cash balances in all funds. This is credited to the detailed planning by the District Administration in its targeted use of resources and the strategic visioning approved by the Mayfield Board of Education.
- ❑ At its October 26, 2022 regular meeting, the Mayfield Board of Education established a Capital Projects Fund pursuant to Ohio Revised Code 5705.13(C) to construct, enlarge, renovate, equip, furnish, and otherwise improve the following school facilities: Gates Mills Elementary School, Lander Elementary School, Center Elementary School, Mayfield Middle School, and Mayfield High School. The Treasurer was then authorized to transfer \$20,000,000 from the general fund to the capital projects fund to support the contemplated projects. During fiscal year 2023, \$12,757,204 was either encumbered or expended.
- ❑ The School District entered into a professional services agreement with Huron-Studer Education to advance the School District's organizational excellence and continuous improvement priorities. The work included numerous community engagement sessions culminating with a refreshed Focus Forward Mayfield Plan focusing on four pillars – Our Students, Our People, Our Family & Community, and Our Operations. Each pillar contains a global definition, priority statements/areas of focus, and expected outcomes. This plan establishes the framework, by which, the District will prioritize its work and evaluate its results.
- ❑ Moody's Investor Service affirmed that the School District has a very high-quality credit position and was again assigned Aa2 rating, which exceeds the median rating of Aa3 for school districts nationwide. Notable credit factors included a very strong financial position, a strong wealth and income profile, a sizable tax base, and a small debt burden.
- ❑ The School District implemented with fidelity its successor collective bargaining agreements 2022 with all five of its unions for durations of four years (July 1, 2022 to June 30, 2026). The agreements were negotiated within the financial parameters identified in the five-year financial plan and provide a framework of expenditures predictability.
- ❑ The School District utilized, again, its one-time federal stimulus money to reduce class sizes and increase learning distances between students for a safer learning environment, provide a remote learning option for concerned parents and students, contracted additional support services to improve and regain prior to COVID-19 academic levels. The School District continues to focus these one-time resources on achieving academic and operational goals that do not result in permanent and ongoing financial commitments to its general fund operating budget.

Mayfield City School District
Management's Discussion and Analysis
For the Fiscal Year Ended June 30, 2023

Using this Annual Comprehensive Financial Report (ACFR)

This annual report consists of a series of financial statements and notes to those statements. These statements are organized so the reader can understand the Mayfield City School District as a financial whole, or complete operating entity. The statements then proceed to provide an increasingly detailed look at specific financial activities.

The Statement of Net Position and the Statement of Activities provide information about the activities of the whole School District, presenting both an aggregate and longer-term view of those finances. Fund financial statements provide the next level of detail. For governmental funds, these statements explain how services were financed in the short-term as well as what remains for future spending. The fund financial statements also look at the School District's most significant funds with all other nonmajor funds presented in total in one column. In the case of the Mayfield City School District, the general fund and capital projects fund are the most significant funds.

Reporting the School District as a Whole

Statement of Net Position and the Statement of Activities

While these statements contain information about the large number of funds used by the School District to provide programs and activities, the view of the School District as a whole looks at all financial transactions and asks the question, "How did we do financially during fiscal year 2023?" The Statement of Net Position and the Statement of Activities answer this question. These statements include all non-fiduciary assets and deferred outflows and liabilities and deferred inflows using the accrual basis of accounting, similar to the accounting used by most private-sector companies. This basis of accounting takes into account all of the current year's revenues and expenses regardless of when cash is received or paid.

These two statements report the School District's net position and changes in that position. This change in net position is important because it tells the reader that, for the School District as a whole the financial position of the School District has improved or diminished. The causes of this change may be the result of many factors, some financial, some not. Non-financial factors include the School District's current property tax base, current property tax laws in Ohio restricting revenue growth, facility conditions, required educational programs and other factors.

In the Statement of Net Position and the Statement of Activities, all of the School District's activities are classified as governmental. All of the School District's programs and services are reported here including instruction, support services, operation and maintenance of plant, pupil transportation, operation of food services and extracurricular activities.

Reporting the School District's Most Significant Funds

The analysis of the School District's major funds begins on page 11. Fund financial reports provide detailed information about the School District's major funds. The School District uses many funds to account for a multitude of financial transactions. However, these fund financial statements focus on the School District's most significant funds. The School District's major governmental funds include the general fund and capital projects fund.

Governmental Funds Most of the School District's activities are reported in governmental funds, which focus on how money flows into and out of those funds and the balances left at fiscal year-end available for spending in future periods. These funds are reported using an accounting method called modified accrual accounting, which measures cash and all other financial assets that can readily be converted to cash. The governmental fund statements provide a detailed short-term view of the School District's general government operations and the

Mayfield City School District
Management's Discussion and Analysis
For the Fiscal Year Ended June 30, 2023

basic services it provides. Governmental fund information helps determine whether there are more or fewer financial resources that can be spent in the near future to finance educational programs. The relationship (or differences) between governmental activities (reported in the Statement of Net Position and the Statement of Activities) and governmental funds is reconciled in the financial statements.

Proprietary Funds The School District maintains two proprietary funds. Internal service funds are an accounting device used to accumulate and allocate costs internally among the School District's various functions. The School District's internal service funds account for revenues used to provide for medical, prescription drug, and vision claims of School District employees and workers' compensation. The proprietary funds use the accrual basis of accounting.

The School District as a Whole

Recall that the Statement of Net Position provides the perspective of the School District as a whole. Table 1 provides a summary of the School District's net position for fiscal year 2023 and 2022:

Table 1			
Net Position			
Governmental Activities			
	2023	2022	Change
Assets			
Current and Other Assets	\$147,914,890	\$155,246,356	(\$7,331,466)
Net OPEB Asset	7,320,122	6,060,099	1,260,023
Capital Assets, Net	85,032,209	80,566,061	4,466,148
<i>Total Assets</i>	<u>240,267,221</u>	<u>241,872,516</u>	<u>(1,605,295)</u>
Deferred Outflows of Resources			
Deferred Amount on Refunding	836,842	905,141	(68,299)
Pension	18,517,361	18,700,280	(182,919)
OPEB	1,592,926	1,995,480	(402,554)
<i>Total Deferred Outflows of Resources</i>	<u>20,947,129</u>	<u>21,600,901</u>	<u>(653,772)</u>
Liabilities			
Current Liabilities	14,587,248	13,661,075	(926,173)
Long-Term Liabilities			
Due Within One Year	3,999,467	4,207,365	207,898
Due in More Than One Year			
Net Pension Liability	79,901,445	48,915,261	(30,986,184)
Net OPEB Liability	4,440,158	6,184,693	1,744,535
Other Amounts	46,483,619	49,930,305	3,446,686
<i>Total Liabilities</i>	<u>149,411,937</u>	<u>122,898,699</u>	<u>(26,513,238)</u>
Deferred Inflows of Resources			
Property Taxes	59,918,490	63,385,951	3,467,461
Payment in Lieu of Taxes	2,077,543	2,192,875	115,332
Leases	667,080	678,959	11,879
Pension	8,735,075	39,891,759	31,156,684
OPEB	12,135,526	11,554,342	(581,184)
<i>Total Deferred Inflows of Resources</i>	<u>83,533,714</u>	<u>117,703,886</u>	<u>34,170,172</u>
Net Position			
Net Investment in Capital Assets	39,714,966	33,654,429	6,060,537
Restricted for:			
Capital Projects	20,117,782	4,975,171	15,142,611
Other Purposes	7,192,508	6,534,518	657,990
Unrestricted (Deficit)	<u>(38,756,557)</u>	<u>(22,293,286)</u>	<u>(16,463,271)</u>
<i>Total Net Position</i>	<u>\$28,268,699</u>	<u>\$22,870,832</u>	<u>\$5,397,867</u>

Mayfield City School District
Management's Discussion and Analysis
For the Fiscal Year Ended June 30, 2023

The net pension liability (NPL) is the largest single liability reported by the School District at June 30, 2023. GASB notes that pension and OPEB obligations, whether funded or unfunded, are part of the “employment exchange” – that is, the employee is trading his or her labor in exchange for wages, benefits, and the promise of a future pension and other postemployment benefits. GASB noted that the unfunded portion of this promise is a present obligation of the government, part of a bargained-for benefit to the employee, and should accordingly be reported by the government as a liability since they received the benefit of the exchange. However, the School District is not responsible for certain key factors affecting the balance of these liabilities. In Ohio, the employee shares the obligation of funding pension benefits with the employer. Both employer and employee contribution rates are capped by State statute. A change in these caps requires action of both Houses of the General Assembly and approval of the Governor. Benefit provisions are also determined by State statute. The Ohio Revised Code permits, but does not require the retirement systems to provide healthcare to eligible benefit recipients. The retirement systems may allocate a portion of the employer contributions to provide for these OPEB benefits.

Most long-term liabilities have set repayment schedules or, in the case of compensated absences (i.e. sick and vacation leave), are satisfied through paid time-off or termination payments. There is no repayment schedule for the net pension liability or the net OPEB liability. As explained above, changes in benefits, contribution rates, and return on investments affect the balance of these liabilities, but are outside the control of the local government. In the event that contributions, investment returns, and other changes are insufficient to keep up with required payments, State statute does not assign/identify the responsible party for the unfunded portion. Due to the unique nature of how the net pension liability and the net OPEB liability are satisfied, these liabilities are separately identified within the long-term liability section of the statement of net position.

By comparing assets and deferred outflows of resources and liabilities and deferred inflows of resources, one can see the overall position of the School District has increased as evidenced by the increase in net position. Management continues to diligently plan expenses, staying carefully within the School District's revenues in an effort to maintain and extend the durations between its levy requests. The decrease in total assets was primarily related to a decrease in cash, intergovernmental receivables and property taxes receivables. Total liabilities increased during fiscal year 2023 primarily as a result of the significant increase in the net pension liability. This increase was slightly offset by a decrease in the net OPEB liability. The net pension liability and net OPEB liability represent the School District's proportionate share of the unfunded benefits of the SERS and STRS pension and OPEB plans. As indicated previously, changes in pension and OPEB benefits, contribution rates, and return on investments affect the balance of these liabilities. For more information about the School District's net pension liability and net OPEB liability, see Notes 16 and 17 to the basic financial statements.

In order to further understand what makes up the changes in net position for the current year, the following table gives readers further details regarding the results of activities for the current year. Table 2 shows total revenues, expenses and changes in net position for fiscal year 2023 and 2022.

Mayfield City School District
Management's Discussion and Analysis
For the Fiscal Year Ended June 30, 2023

Table 2
Governmental Activities

	2023	2022	Change
Program Revenues			
Charges for Services and Sales	\$6,814,019	\$7,819,352	(\$1,005,333)
Operating Grants and Contributions	9,517,772	9,738,583	(220,811)
Capital Grants	442,594	448,092	(5,498)
<i>Total Program Revenues</i>	<u>16,774,385</u>	<u>18,006,027</u>	<u>(1,231,642)</u>
General Revenues			
Property Taxes	70,992,142	68,008,391	2,983,751
Grants and Entitlements	9,204,268	8,994,878	209,390
Payment in Lieu of Taxes	2,152,379	2,184,456	(32,077)
Investment Earnings/Interest	1,414,938	(1,840,922)	3,255,860
Miscellaneous	1,272,591	876,143	396,448
<i>Total General Revenues</i>	<u>85,036,318</u>	<u>78,222,946</u>	<u>6,813,372</u>
<i>Total Revenues</i>	<u>101,810,703</u>	<u>96,228,973</u>	<u>5,581,730</u>
Program Expenses			
Instruction:			
Regular	34,309,615	30,133,365	(4,176,250)
Special	14,521,540	12,754,573	(1,766,967)
Vocational			
Horticulture	2,510,788	2,217,874	(292,914)
Other	4,425,510	4,741,108	315,598
Adult/Continuing	34,248	31,319	(2,929)
Support Services:			
Pupils	6,550,775	5,830,312	(720,463)
Instructional Staff	6,516,527	5,762,592	(753,935)
Board of Education	228,867	221,276	(7,591)
Administration	4,493,511	3,817,894	(675,617)
Fiscal	2,203,897	2,186,743	(17,154)
Business	263,439	268,049	4,610
Operation and Maintenance of Plant	7,221,786	8,751,242	1,529,456
Pupil Transportation	5,186,064	6,184,243	998,179
Central	1,885,629	2,611,997	726,368
Operation of Non-Instructional Services	731,970	702,526	(29,444)
Operation of Food Service	1,480,494	1,441,700	(38,794)
Extracurricular Activities	1,939,593	1,549,888	(389,705)
Interest	1,908,583	2,037,410	128,827
<i>Total Program Expenses</i>	<u>96,412,836</u>	<u>91,244,111</u>	<u>(5,168,725)</u>
<i>Change in Net Position</i>	5,397,867	4,984,862	413,005
Net Position Beginning of Year	<u>22,870,832</u>	<u>17,885,970</u>	<u>4,984,862</u>
Net Position End of Year	<u><u>\$28,268,699</u></u>	<u><u>\$22,870,832</u></u>	<u><u>\$5,397,867</u></u>

Mayfield City School District
Management's Discussion and Analysis
For the Fiscal Year Ended June 30, 2023

The increase in program expenses is a result of a number of factors. Assumption changes with the pension systems caused a significant increase in pension expense from a negative (\$1,312,523) in fiscal year 2022 to \$7,124,802 in fiscal year 2023.

Graph 1
 Revenues and Expenses
 (In Millions)

	2023	2022
Revenues	\$101.8	\$96.2
Expenses	96.4	91.2

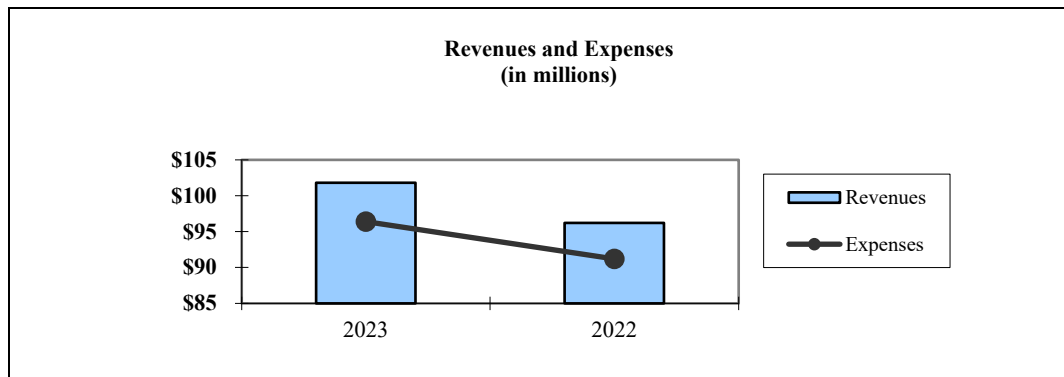

Governmental Activities

The unique nature of property taxes in Ohio creates the need to routinely seek voter approval for operating funds. The overall revenue generated by a voted levy does not increase solely as a result of inflation. It increases as a result of new construction or collection from a new voted levy. Although school districts experience inflationary growth in expenses, tax revenue does not keep pace with the increased expenses due to House Bill 920. As an example, a homeowner with a home valued at \$100,000 and taxed at 1.0 mill would pay \$35.00 annually in taxes. If three years later the home were reappraised and increased to \$200,000 (and this inflationary increase in value is comparable to other property owners) the effective tax rate would become .5 mills and the owner would still pay less than \$35.00 and the School District would collect the same dollar value the levy generated in the year it passed. The 10 percent rollback on all residential/agricultural property and the 2.5 percent rollback on all owner occupied homes would reduce the amount of taxes paid. Thus school districts dependent upon property taxes are hampered by a lack of revenue growth and must regularly return to the voters to maintain a constant level of service. Property taxes increased from the prior fiscal year due to collections stabilizing during fiscal year 2022 and returning to usual levels during fiscal year 2023.

Overall program expenses increased in fiscal year 2023 primarily due to the large increase in pension expense discussed previously. The School District makes every effort to control the overall growth of its expenditures, particularly within its operating fund, while accommodating programmatic needs and priorities, manage inflationary factors associated with its fixed cost categories of utilities, insurance, tuition, transportation, auditor and treasurer fees, etc., and to keep pace with the continual educational mandates from both Federal and State agencies.

Revenue from operating grants decreased in fiscal year 2023. The School District actively pursues grants and controls expenses while still maintaining the high academic standards the residents expect of the School District.

Mayfield City School District
Management's Discussion and Analysis
For the Fiscal Year Ended June 30, 2023

Parents continue to have the opportunity to pay for the student's lunch online. Each student uses his/her personal identification number, that accesses his/her account, when visiting the cafeteria. The School District expanded the online payment system to accept student consumable fee payments in fiscal year 2015 and extra and co-curricular fees in fiscal year 2018. In fiscal year 2023, the School District continued operating cashless districtwide utilizing their student management system for all student fees including clubs, miscellaneous fundraising, food service and consumable fees.

The Statement of Activities shows the cost of program services and the charges for services and grants offsetting those services. Table 3 shows, for governmental activities, the total cost of services and the net cost of services. That is, it identifies the cost of these services supported by tax revenue and unrestricted State entitlements.

The negative amounts indicated in Table 3 should not be construed as something bad; they are merely indicative of whether a particular function of government relies on general revenues for financing or is a net contributor of resources to the School District. Clearly, the four communities that comprise the School District (Gates Mills, Highland Heights, Mayfield Heights and Mayfield Village) are, by far, the greatest source of financial support for the students of the Mayfield City Schools.

Table 3
Total and Net Cost of Program Services
Governmental Activities

	2023		2022	
	Total Cost of Service	Net Cost of Service	Total Cost of Service	Net Cost of Service
Instruction	\$55,801,701	(\$46,892,938)	\$49,878,239	(\$38,911,821)
Support Services:				
Pupils and Instructional Staff	13,067,302	(9,076,950)	11,592,904	(8,475,350)
Board of Education, Administration, Fiscal and Business	7,189,714	(6,881,995)	6,493,962	(6,385,394)
Operation and Maintenance of Plant	7,221,786	(6,689,142)	8,751,242	(8,258,671)
Pupil Transportation	5,186,064	(4,862,649)	6,184,243	(5,939,519)
Central	1,885,629	(1,874,829)	2,611,997	(2,601,197)
Operation of Non-Instructional Services	731,970	(151,971)	702,526	(112,164)
Operation of Food Service	1,480,494	(101,757)	1,441,700	579,356
Extracurricular Activities	1,939,593	(1,197,637)	1,549,888	(1,095,914)
Interest	1,908,583	(1,908,583)	2,037,410	(2,037,410)
	<u>\$96,412,836</u>	<u>(\$79,638,451)</u>	<u>\$91,244,111</u>	<u>(\$73,238,084)</u>

The School District's Funds

Information regarding the School District's major funds begins with the balance sheet. These funds are accounted for using the modified accrual basis of accounting. Total governmental funds had a decrease in fund balance for fiscal year 2023. Revenues increased primarily due to increasing intergovernmental revenues during the fiscal year related to federal grants received. However, expenditures outpaced revenues primarily due to an increase in instructional expenditures during the fiscal year. The general fund had a decrease in fund balance due to the School District transferring \$20,000,000 to create a capital projects fund committed to improving School District buildings and facilities. The increases in expenditures can be primarily attributed to employees leaving the School District and their positions not being filled and teacher salaries being paid from the COVID-19 distributions from the federal government instead of the general fund. The capital projects fund had an increase in fund balance due to transfers in exceeding capital outlay expenditures. Other governmental funds had a decrease in fund balance due to increases in expenditures outpacing increases in revenues. As one can see

Mayfield City School District
Management's Discussion and Analysis
For the Fiscal Year Ended June 30, 2023

from the Statement of Revenues, Expenditures and Changes in Fund Balances – Governmental Funds, property taxes from the communities that comprise the School District are the largest revenue source, accounting for the majority of total governmental revenues.

General Fund Budgeting Highlights

The School District's budget is prepared according to Ohio law and is based on accounting for certain transactions on a basis of cash receipts, disbursements and encumbrances. The most significant fund to be budgeted is the main operating fund of the School District, the general fund.

During the course of fiscal year 2023, the School District amended its general fund budget several times. The School District uses an operational unit budget process and has in place systems that are designed to tightly control expenses but provide flexibility for program based decision and management.

The Cuyahoga County Budget Commission approved final estimated revenues that were higher than the original estimated revenues. The actual expenditures for the fiscal year were well under the final budget appropriations. This is due in large part to the School District's continuing to provide a quality education while still controlling the costs of a quality education.

Capital Assets and Debt Administration

Capital Assets

Table 4 shows fiscal year 2023 balances compared to 2022:

	Governmental Activities	
	2023	2022
Land	\$496,799	\$496,799
Construction in Progress	7,073,950	2,425,093
Land Improvements	1,020,879	1,032,596
Buildings and Improvements	70,906,463	70,937,577
Furniture and Fixtures	2,590,220	2,323,845
Vehicles	2,429,260	2,642,053
Textbooks	0	28,619
Intangible Right to Use Lease - Buildings	80,474	100,593
Intangible Right to Use Lease - Equipment	434,164	578,886
<i>Total Capital Assets</i>	<u>\$85,032,209</u>	<u>\$80,566,061</u>

During the fiscal year, the School District completed construction on improvements to the middle school and high school. The School District began construction on renovations to Lander and Center Elementary Schools, thus increasing construction in progress. The School District purchased various equipment and maintenance vehicles. During the fiscal year, the School District also completed improvements to various buildings which is seen as an increase in buildings and improvements. Ohio law requires school districts to set aside three percent of certain revenues for capital improvements. For fiscal year 2023, this amounted to \$879,691 for the set aside. See Note 9 to the basic financial statements for additional information on the School District's capital assets and Note 18 for additional information regarding required set-asides.

Mayfield City School District
Management's Discussion and Analysis
For the Fiscal Year Ended June 30, 2023

Debt

Table 5 summarizes the School District's long-term debt outstanding.

Table 5
Outstanding Long-Term Debt at June 30
Governmental Activities

	2023	2022
Certificates of Participation	\$44,820,719	\$47,061,467
Financed Purchase	299,397	903,601
Lease Payable	570,188	753,970
Asset Retirement Obligation	62,500	62,500
Total	<u>\$45,752,804</u>	<u>\$48,781,538</u>

During 2022, the School District issued Refunding Certificates of Participation for the purpose of refunding the 2015 Certificates of Participation; the Refunding Certificates of Participation will mature on September 1, 2039. During 2017, the School District issued Refunding Certificates of Participation for the purpose of refunding a portion of the 2009 Certificates of Participation; the Refunding Certificates of Participation will mature on September 1, 2031. Additionally, the School District issued Certificates of Participation for the purpose of renovating the School District Middle School that will mature on September 1, 2045. During 2015, the School District issued two Certificates of Participation to refund a portion of the 2006 and 2009 Certificates of Participation to take advantage of better interest rates and will mature in fiscal year 2037 and 2040. The 2014 of Certificates of Participation were issued to finance various school construction and improvements and will mature in fiscal year 2029. The 2010 Certificates of Participation were issued to finance school construction and improvements to its lower-level bus storage garage and will mature in fiscal year 2028. The 2009 Certificates of Participation were issued to improve school buildings and will mature on September 1, 2029.

During fiscal year 2022, the School District entered into a lease agreement for copiers and a financed purchase for ten school buses.

The School District's overall legal debt margin was \$138.6 million. The School District maintains an Aa2 bond rating. For more information about the School District's debt, see Note 14 to the basic financial statements.

School District Outlook

The financial future of the School District is not without its challenges though. These challenges are internal and external in nature. The internal challenges will continue to exist as the School District must rely heavily on local property taxes to fund its operations. External challenges continue to center around three key risk factors – legislative, economic, and cash flow – which is why the School District maintains a 90-day cash reserve expectation. This has been vitally important in the School District's ability to address the challenges and pitfalls brought about by the COVID-19 pandemic by implementing rational and thoughtful solutions. Of course, the focus continues to be maintaining and deploying these strategic reserves to further the key initiatives while continuing to insulate from quick decisions that result in cataclysmic consequences.

Although the School District relies heavily on its property taxpayers to support its operations, the community support for the schools is quite strong. The School District enjoys a 70 percent passage rate for all operating levies placed on the ballot since 1965. The School District continues to communicate to the community that it must rely upon their support for the majority of its operations, while working diligently to plan expenses, staying

Mayfield City School District
Management's Discussion and Analysis
For the Fiscal Year Ended June 30, 2023

carefully within its financial five-year plan. The community also realizes the income generated by local levies remains relatively constant, therefore forcing the School District to come back to the voters from time to time to ask for additional support. As of this writing, the School District has communicated to the community that its financial plan indicates that it requests a continuing operating levy in calendar year 2024 with a targeted tax rate of 5.0 mills.

The School District consistently monitors all current and pending legislation within the Ohio General Assembly which impacts public school districts. As a result of this as well as other challenges, it is imperative the School District's management in concert with members of the Board of Education continue to carefully and prudently plan in order to provide the resources required to meet the student needs over the next several years.

In summary, the School District has committed itself to financial and educational excellence for many years to come. The School District has received the Government Finance Officers Association (GFOA) Certificate of Achievement for Excellence in Financial Reporting since 1997 and the Association of School Business Officials (ASBO) Certificate since 2006.

Contacting the School District's Financial Management

This financial report is designed to provide our citizens, taxpayers, investors and creditors with a general overview of the School District's finances and to show the School District's accountability for the money it receives. If you have any questions about this report or need additional financial information contact Scott Snyder, CPA, Treasurer/CFO, at Mayfield City School District, 1101 SOM Center Road, Mayfield Heights, Ohio 44124 or E-mail at ssnyder@mayfieldschools.org.

Mayfield City School District

Statement of Net Position

June 30, 2023

	Governmental Activities
Assets	
Equity in Pooled Cash and Cash Equivalents	\$72,106,269
Cash and Cash Equivalents with Fiscal Agents	35,179
Accounts Receivable	31,127
Lease Receivable	667,080
Intergovernmental Receivable	1,593,453
Inventory Held for Resale	17,504
Materials and Supplies Inventory	113,774
Property Taxes Receivable	71,272,961
Payments in Lieu of Taxes Receivable	2,077,543
Net OPEB Asset (Note 17)	7,320,122
Nondepreciable Capital Assets	7,570,749
Depreciable Capital Assets, Net	77,461,460
<i>Total Assets</i>	<u>240,267,221</u>
Deferred Outflows of Resources	
Deferred Amount on Refunding	836,842
Pension	18,517,361
OPEB	1,592,926
<i>Total Deferred Outflows of Resources</i>	<u>20,947,129</u>
Liabilities	
Accounts Payable	953,362
Contracts Payable	1,767,233
Retainage Payable	48,710
Accrued Wages and Benefits	7,445,560
Intergovernmental Payable	1,593,162
Matured Compensated Absences Payable	645,027
Payroll Withholding Payable	593,785
Accrued Interest Payable	583,206
Unearned Revenue	24,424
Claims Payable	932,779
Long-Term Liabilities:	
Due Within One Year	3,999,467
Due in More Than One Year	
Net Pension Liability (Note 16)	79,901,445
Net OPEB Liability (Note 17)	4,440,158
Other Amounts	46,483,619
<i>Total Liabilities</i>	<u>149,411,937</u>
Deferred Inflows of Resources	
Property Taxes	59,918,490
Payment in Lieu of Taxes	2,077,543
Leases	667,080
Pension	8,735,075
OPEB	12,135,526
<i>Total Deferred Inflows of Resources</i>	<u>83,533,714</u>
Net Position	
Net Investment in Capital Assets	39,714,966
Restricted for:	
Capital Projects	20,117,782
Food Service	1,560,619
Cuyahoga East Vocational Education Consortium	1,018,155
Preschool and Hearing Impairment Programs	773,605
Athletics and Music	1,528,718
Auxiliary Services	14,259
OPEB	1,583,054
Other Purposes	714,098
Unrestricted (Deficit)	<u>(38,756,557)</u>
<i>Total Net Position</i>	<u>\$28,268,699</u>

See accompanying notes to the basic financial statements

Mayfield City School District
Statement of Activities
For the Fiscal Year Ended June 30, 2023

	Program Revenues			Net (Expense) Revenue and Changes in Net Position
	Charges for Services and Sales	Operating Grants and Contributions	Capital Grants	Governmental Activities
Expenses				
Governmental Activities				
Instruction:				
Regular	\$34,309,615	\$408,325	\$880,365	\$0
Special	14,521,540	1,815,335	956,873	0
Vocational				
Horticulture	2,510,788	1,663,639	1,673,613	0
Other	4,425,510	219,861	1,260,981	0
Adult/Continuing	34,248	27,018	2,753	0
Support Services:				
Pupils	6,550,775	869,792	1,730,552	0
Instructional Staff	6,516,527	335,331	1,054,677	0
Board of Education	228,867	0	0	0
Administration	4,493,511	0	304,766	0
Fiscal	2,203,897	2,680	273	0
Business	263,439	0	0	0
Operation and Maintenance of Plant	7,221,786	45,448	44,602	442,594
Pupil Transportation	5,186,064	0	323,415	0
Central	1,885,629	0	10,800	0
Operation of Non-Instructional Services	731,970	596	579,403	0
Operation of Food Service	1,480,494	765,794	612,943	0
Extracurricular Activities	1,939,593	660,200	81,756	0
Interest	1,908,583	0	0	0
Totals	\$96,412,836	\$6,814,019	\$9,517,772	\$442,594
General Revenues				
Property Taxes Levied for:				
General Purposes				64,377,910
Capital Outlay				6,614,232
Grants and Entitlements not Restricted to Specific Programs				9,204,268
Payment in Lieu of Taxes				2,152,379
Investment Earnings/Interest				1,414,938
Miscellaneous				1,272,591
Total General Revenues				85,036,318
Change in Net Position				5,397,867
Net Position Beginning of Year				22,870,832
Net Position End of Year				\$28,268,699

See accompanying notes to the basic financial statements

Mayfield City School District
Balance Sheet
Governmental Funds
June 30, 2023

	General	Capital Projects	Other Governmental Funds	Total Governmental Funds
Assets				
Equity in Pooled Cash and Cash Equivalents	\$41,289,243	\$16,485,639	\$10,937,196	\$68,712,078
Cash and Cash Equivalents With Fiscal Agents	35,179	0	0	35,179
Restricted Assets:				
Equity in Pooled Cash and Cash Equivalents	10,799	0	0	10,799
Accounts Receivable	24,329	0	4,991	29,320
Intergovernmental Receivable	556,513	0	971,865	1,528,378
Interfund Receivable	621,599	0	0	621,599
Lease Receivable	0	0	667,080	667,080
Inventory Held for Resale	0	0	17,504	17,504
Materials and Supplies Inventory	104,761	0	9,013	113,774
Property Taxes Receivable	64,685,615	0	6,587,346	71,272,961
Payments in Lieu of Taxes Receivable	2,077,543	0	0	2,077,543
<i>Total Assets</i>	<u>\$109,405,581</u>	<u>\$16,485,639</u>	<u>\$19,194,995</u>	<u>\$145,086,215</u>
Liabilities				
Accounts Payable	\$332,766	\$1,957	\$568,274	\$902,997
Contracts Payable	0	1,625,790	141,443	1,767,233
Retainage Payable	0	0	48,710	48,710
Accrued Wages and Benefits	6,175,543	0	1,270,017	7,445,560
Interfund Payable	0	0	621,599	621,599
Matured Compensated Absences Payable	645,027	0	0	645,027
Intergovernmental Payable	1,301,617	0	291,545	1,593,162
Payroll Withholdings	496,843	0	96,942	593,785
Unearned Revenue	0	0	24,424	24,424
<i>Total Liabilities</i>	<u>8,951,796</u>	<u>1,627,747</u>	<u>3,062,954</u>	<u>13,642,497</u>
Deferred Inflows of Resources				
Property Taxes	54,408,421	0	5,510,069	59,918,490
Payment in Lieu of Taxes	2,077,543	0	0	2,077,543
Unavailable Revenue	2,958,805	0	668,371	3,627,176
Leases	0	0	667,080	667,080
<i>Total Deferred Inflows of Resources</i>	<u>59,444,769</u>	<u>0</u>	<u>6,845,520</u>	<u>66,290,289</u>
Fund Balances				
Nonspendable	115,560	0	9,013	124,573
Restricted	0	0	9,524,328	9,524,328
Committed	0	14,857,892	89,996	14,947,888
Assigned	8,106,847	0	0	8,106,847
Unassigned (Deficit)	32,786,609	0	(336,816)	32,449,793
<i>Total Fund Balances</i>	<u>41,009,016</u>	<u>14,857,892</u>	<u>9,286,521</u>	<u>65,153,429</u>
<i>Total Liabilities, Deferred Inflows of Resources and Fund Balances</i>	<u>\$109,405,581</u>	<u>\$16,485,639</u>	<u>\$19,194,995</u>	<u>\$145,086,215</u>

See accompanying notes to the basic financial statements

Mayfield City School District
*Reconciliation of Total Governmental Fund Balances to
Net Position of Governmental Activities
June 30, 2023*

Total Governmental Fund Balances	\$65,153,429
<i>Amounts reported for governmental activities in the statement of net position are different because:</i>	
Capital assets used in governmental activities are not financial resources and therefore are not reported in the funds.	85,032,209
Other long-term assets are not available to pay for current-period expenditures and therefore are reported as unavailable revenue in the funds.	
Delinquent Property Taxes	2,889,677
Intergovernmental	463,963
Tuition and Fees	<u>273,536</u>
Total	3,627,176
The internal service funds are used by management to charge the costs of insurance and workers' compensation to individual funds. The assets and liabilities of the internal service funds are included in governmental activities in the statement of net position.	2,467,130
The net pension liability and net OPEB asset/liability are not due and payable in the current period; therefore, the asset, liability and related deferred inflows/outflows are not reported in the funds.	
Net OPEB Asset	7,320,122
Deferred Outflows - Pension	18,517,361
Deferred Outflows - OPEB	1,592,926
Net Pension Liability	(79,901,445)
Net OPEB Liability	(4,440,158)
Deferred Inflows - Pension	(8,735,075)
Deferred Inflows - OPEB	<u>(12,135,526)</u>
Total	(77,781,795)
In the statement of activities, interest is accrued on outstanding debt, whereas in governmental funds, an interest expenditure is reported when due.	(583,206)
Deferred outflows of resources represent the deferred charge on refundings which are not reported in the funds.	836,842
Long-term liabilities are not due and payable in the current period and therefore are not reported in the funds.	
Certificates of Participation	(44,820,719)
Asset Retirement Obligation	(62,500)
Financed Purchase	(299,397)
Lease Payable	(570,188)
Special Termination Benefits	(650,370)
Compensated Absences	<u>(4,079,912)</u>
Total	<u>(50,483,086)</u>
<i>Net Position of Governmental Activities</i>	<u><u>\$28,268,699</u></u>

See accompanying notes to the basic financial statements

Mayfield City School District
Statement of Revenues, Expenditures and Changes in Fund Balances
Governmental Funds
For the Fiscal Year Ended June 30, 2023

	General	Capital Projects	Other Governmental Funds	Total Governmental Funds
Revenues				
Property Taxes	\$64,551,617	\$0	6,632,843	\$71,184,460
Intergovernmental	9,628,357	0	9,447,266	19,075,623
Investment Income/Interest	1,306,129	0	108,809	1,414,938
Tuition and Fees	662,180	0	4,946,281	5,608,461
Extracurricular Activities	16,113	0	360,315	376,428
Contributions and Donations	42,543	0	21,641	64,184
Charges for Services	0	0	887,978	887,978
Rentals	98,541	0	450	98,991
Payment in Lieu of Taxes	2,152,379	0	0	2,152,379
Lease Revenue	0	0	11,879	11,879
Miscellaneous	854,838	0	379,304	1,234,142
<i>Total Revenues</i>	<i>79,312,697</i>	<i>0</i>	<i>22,796,766</i>	<i>102,109,463</i>
Expenditures				
Current:				
Instruction:				
Regular	32,223,858	0	978,774	33,202,632
Special	11,987,173	0	2,697,007	14,684,180
Vocational				
Horticulture	0	0	2,512,923	2,512,923
Other	2,146,560	0	2,275,351	4,421,911
Adult/Continuing	34,248	0	0	34,248
Support Services:				
Pupils	4,710,678	0	2,237,834	6,948,512
Instructional Staff	5,874,337	0	1,324,606	7,198,943
Board of Education	228,867	0	0	228,867
Administration	4,294,136	0	328,440	4,622,576
Fiscal	2,266,454	0	32,206	2,298,660
Business	249,191	0	0	249,191
Operation and Maintenance of Plant	6,599,714	0	852,173	7,451,887
Pupil Transportation	4,507,609	0	10,531	4,518,140
Central	1,074,094	0	555,578	1,629,672
Operation of Non-Instructional Services	16,980	0	682,500	699,480
Operation of Food Service	0	0	1,441,320	1,441,320
Extracurricular Activities	1,162,645	0	778,618	1,941,263
Capital Outlay	63,995	5,142,108	2,807,229	8,013,332
Debt Service:				
Principal Retirement	46,233	0	3,081,753	3,127,986
Interest	975	0	1,757,049	1,758,024
<i>Total Expenditures</i>	<i>77,487,747</i>	<i>5,142,108</i>	<i>24,353,892</i>	<i>106,983,747</i>
<i>Excess of Revenues Over (Under) Expenditures</i>	<i>1,824,950</i>	<i>(5,142,108)</i>	<i>(1,557,126)</i>	<i>(4,874,284)</i>
Other Financing Sources (Uses)				
Transfers In	113,376	20,000,000	4,222,258	24,335,634
Transfers Out	(20,147,920)	0	(4,187,714)	(24,335,634)
<i>Total Other Financing Sources (Uses)</i>	<i>(20,034,544)</i>	<i>20,000,000</i>	<i>34,544</i>	<i>0</i>
<i>Net Change in Fund Balances</i>	<i>(18,209,594)</i>	<i>14,857,892</i>	<i>(1,522,582)</i>	<i>(4,874,284)</i>
<i>Fund Balances Beginning of Year</i>	<i>59,218,610</i>	<i>0</i>	<i>10,809,103</i>	<i>70,027,713</i>
<i>Fund Balances End of Year</i>	<i>\$41,009,016</i>	<i>\$14,857,892</i>	<i>\$9,286,521</i>	<i>\$65,153,429</i>

See accompanying notes to the basic financial statements

Mayfield City School District
*Reconciliation of the Statement of Revenues, Expenditures and Changes
in Fund Balances of Governmental Funds to the Statement of Activities
For the Fiscal Year Ended June 30, 2023*

Net Change in Fund Balances - Total Governmental Funds	(\$4,874,284)
---	---------------

Amounts reported for governmental activities in the statement of activities are different because:

Governmental funds report capital outlays as expenditures. However, in the statement of activities, the cost of those assets is allocated over their estimated useful lives as depreciation expense.

This is the amount by which capital outlay exceeded depreciation/amortization in the current period.

Current Asset Additions	8,367,060	
Current Year Depreciation/Amortization	<u>(3,900,912)</u>	
Total		4,466,148

Revenues in the statement of activities that do not provide current financial resources are not reported as revenues in the funds.

Delinquent Property Taxes	(192,318)	
Intergovernmental	24,827	
Tuition and Fees	<u>(169,718)</u>	
Total		(337,209)

Repayment of principal is an expenditure in the governmental funds, but the repayment reduces long-term liabilities in the statement of net position.	3,127,986
---	-----------

Some expenses reported in the statement of activities do not require the use of current financial resources and therefore are not reported as expenditures in governmental funds.

Accrued Interest	16,992	
Amortization of Discount	(17,041)	
Amortization of Premium	17,628	
Accretion	(99,839)	
Amortization of Deferred Charge on Refunding	<u>(68,299)</u>	
Total		(150,559)

Some expenses reported in the statement of activities do not require the use of current financial resources and therefore are not reported as expenditures in governmental funds.

Special Termination Benefits	653,677	
Compensated Absences	<u>(27,827)</u>	
Total		625,850

The internal service funds used by management to charge the costs of insurance and workers' compensation to individual funds are not reported in the district-wide statements of activities.

Governmental fund expenditures and related internal service funds revenues are eliminated. The net revenue (expense) of the internal service funds are allocated among the governmental activities.	531,534
---	---------

Contractually required contributions are reported as expenditures in governmental funds; however, the statement of net position reports these amounts as deferred outflows.

Pension	7,112,383	
OPEB	<u>152,866</u>	
Total		7,265,249

Except for amounts reported as deferred inflows/outflows, changes in the net pension/OPEB liability/asset are reported as pension/OPEB expense in the statement of activities.

Pension	(7,124,802)	
OPEB	<u>1,867,954</u>	
Total		<u>(5,256,848)</u>

<i>Change in Net Position of Governmental Activities</i>	<u><u>\$5,397,867</u></u>
--	---------------------------

See accompanying notes to the basic financial statements

Mayfield City School District
Statement of Revenues, Expenditures and Changes
In Fund Balance - Budget (Non-GAAP Basis) and Actual
General Fund
For the Fiscal Year Ended June 30, 2023

	Budgeted Amounts			
	Original	Final	Actual	Variance with Final Budget
Revenues				
Property Taxes	\$60,702,195	\$61,975,095	\$61,524,396	(\$450,699)
Intergovernmental	10,686,719	10,910,169	10,703,377	(206,792)
Interest	590,828	606,292	1,209,380	603,088
Tuition and Fees	364,032	371,316	299,711	(71,605)
Rentals	54,141	55,287	56,923	1,636
Payment in Lieu of Taxes	2,116,435	2,160,853	2,152,379	(8,474)
Miscellaneous	714,666	730,083	809,846	79,763
<i>Total Revenues</i>	<u>75,229,016</u>	<u>76,809,095</u>	<u>76,756,012</u>	<u>(53,083)</u>
Expenditures				
Current:				
Instruction:				
Regular	32,395,423	32,285,378	32,249,420	35,958
Special	12,198,338	12,409,638	12,373,344	36,294
Vocational	2,808,341	2,408,341	2,396,634	11,707
Support Services:				
Pupils	5,114,798	4,829,560	4,749,436	80,124
Instructional Staff	5,698,757	5,861,420	5,830,357	31,063
Board of Education	179,465	249,865	240,236	9,629
Administration	4,588,500	4,590,024	4,532,870	57,154
Fiscal	3,407,317	2,701,412	2,511,700	189,712
Business	374,315	272,317	250,148	22,169
Operation and Maintenance of Plant	7,803,472	7,302,671	7,245,949	56,722
Pupil Transportation	5,460,346	5,201,246	5,132,732	68,514
Central	1,489,730	1,452,649	1,358,894	93,755
Extracurricular Activities	1,276,166	1,202,392	1,153,234	49,158
Capital Outlay	432,609	430,909	413,100	17,809
<i>Total Expenditures</i>	<u>83,227,577</u>	<u>81,197,822</u>	<u>80,438,054</u>	<u>759,768</u>
<i>Excess of Revenues Over (Under) Expenditures</i>	<u>(7,998,561)</u>	<u>(4,388,727)</u>	<u>(3,682,042)</u>	<u>706,685</u>
Other Financing Sources (Uses)				
Advances In	1,053,083	1,000,000	1,053,083	53,083
Advances Out	(750,000)	(625,000)	(621,599)	3,401
Transfers In	2,000,000	113,376	113,376	0
Transfers Out	(2,592,000)	(20,296,930)	(20,235,379)	61,551
<i>Total Other Financing Sources (Uses)</i>	<u>(288,917)</u>	<u>(19,808,554)</u>	<u>(19,690,519)</u>	<u>118,035</u>
<i>Net Change in Fund Balance</i>	<u>(8,287,478)</u>	<u>(24,197,281)</u>	<u>(23,372,561)</u>	<u>824,720</u>
<i>Fund Balance Beginning of Year</i>	<u>57,346,921</u>	<u>57,346,921</u>	<u>57,346,921</u>	<u>0</u>
<i>Prior Year Encumbrances Appropriated</i>	<u>4,023,253</u>	<u>4,023,253</u>	<u>4,023,253</u>	<u>0</u>
<i>Fund Balance End of Year</i>	<u><u>\$53,082,696</u></u>	<u><u>\$37,172,893</u></u>	<u><u>\$37,997,613</u></u>	<u><u>\$824,720</u></u>

See accompanying notes to the basic financial statements

Mayfield City School District

Statement of Fund Net Position

Internal Service Funds

June 30, 2023

	Internal Service
Assets	
<i>Current Assets</i>	
Equity in Pooled Cash and Cash Equivalents	\$3,383,392
Accounts Receivable	1,807
Intergovernmental Receivable	65,075
<i>Total Assets</i>	<u>3,450,274</u>
Liabilities	
<i>Current Liabilities</i>	
Accounts Payable	50,365
Claims Payable	932,779
<i>Total Liabilities</i>	<u>983,144</u>
Net Position	
Unrestricted	<u>\$2,467,130</u>

See accompanying notes to the basic financial statements

Mayfield City School District
*Statement of Revenues,
Expenses and Changes in Fund Net Position
Internal Service Funds
For the Fiscal Year Ended June 30, 2023*

	Internal Service
Operating Revenues	
Charges for Services	\$13,516,883
Miscellaneous	38,449
<i>Total Operating Revenues</i>	<u>13,555,332</u>
Operating Expenses	
Purchased Services	1,515,272
Claims	11,504,095
Materials and Supplies	4,431
<i>Total Operating Expenses</i>	<u>13,023,798</u>
<i>Change in Net Position</i>	531,534
<i>Net Position Beginning of Year</i>	<u>1,935,596</u>
<i>Net Position End of Year</i>	<u><u>\$2,467,130</u></u>

See accompanying notes to the basic financial statements

Mayfield City School District
Statement of Cash Flows
Internal Service Funds
For the Fiscal Year Ended June 30, 2023

	<u>Internal Service</u>
Increase (Decrease) in Cash and Cash Equivalents	
Cash Flows from Operating Activities	
Cash Received from Interfund Services Provided	\$13,459,574
Cash Received from Other Sources	38,449
Cash Payments for Services	(1,541,019)
Cash Payments for Claims	(12,008,449)
Cash Payments for Materials and Supplies	<u>(4,431)</u>
<i>Net Increase (Decrease) in Cash and Cash Equivalents</i>	(55,876)
<i>Cash and Cash Equivalents Beginning of Year</i>	<u>3,439,268</u>
<i>Cash and Cash Equivalents End of Year</i>	<u><u>\$3,383,392</u></u>
Reconciliation of Operating Income (Loss) to Net Cash Provided by (Used for) Operating Activities	
Operating Income (Loss)	<u>\$531,534</u>
Adjustments:	
(Increase) Decrease in Assets:	
Accounts Receivable	7,766
Intergovernmental Receivable	(65,075)
Increase (Decrease) in Liabilities:	
Accounts Payable	(25,747)
Claims Payable	<u>(504,354)</u>
<i>Total Adjustments</i>	<u>(587,410)</u>
<i>Net Cash Provided by (Used for) Operating Activities</i>	<u><u>(\$55,876)</u></u>
See accompanying notes to the basic financial statements	

Mayfield City School District
Notes to the Basic Financial Statements
For the Fiscal Year Ended June 30, 2023

Note 1 – Description of the School District and Reporting Entity

Mayfield City School District (the School District) is a body politic and corporate established for the purpose of exercising the rights and privileges conveyed to it by the constitution and laws of the State of Ohio.

The School District operates under a locally-elected five-member Board form of government and provides educational services as mandated by State and Federal agencies. The Board of Education controls the School District's seven instructional facilities, one Cuyahoga East Vocational Educational Compact, one Mayfield Hearing Impaired Program, one administration facility and a bus garage staffed by 297 classified employees, 338 certificated full and part-time teaching, tutor and nursing personnel, and 40 administrators who provide services to 4,206 students and other community members.

Reporting Entity

A reporting entity is composed of the primary government, component units and other organizations that are included to ensure that the financial statements are not misleading. The primary government of the School District consists of all funds, departments, boards and agencies that are not legally separate from the School District. For the School District, this includes the agencies and departments that provide the following services: general operations, food service and student related activities of the School District.

Non-public Schools – Within the School District boundaries, there are various non-public schools. Current State legislature provides funding to these non-public schools. These monies are received and disbursed on behalf of the non-public school by the Treasurer of the School District, as directed by the non-public school. These transactions are reported in a special revenue fund and as a governmental activity of the School District.

Component units are legally separate organizations for which the School District is financially accountable. The School District is financially accountable for an organization if the School District appoints a voting majority of the organization's governing board and (1) the School District is able to significantly influence the programs or services performed or provided by the organization; or (2) the School District is legally entitled to or can otherwise access the organization's resources; the School District is legally obligated or has otherwise assumed the responsibility to finance the deficits of, or provide financial support to, the organization; or the School District is obligated for the debt of the organization. Component units may also include organizations that are fiscally dependent on the School District in that the School District approves the budget, the issuance of debt or the levying of taxes and there is a potential for the organization to provide specific financial benefits to, or impose specific financial burdens on, the primary government. The School District has no component units.

The School District participates in one jointly governed organization, the Ohio Schools' Council Association. This organization is presented in Note 15 to the basic financial statements.

Note 2 – Summary of Significant Accounting Policies

The financial statements of the School District have been prepared in conformity with generally accepted accounting principles (GAAP) as applied to governmental units. The Governmental Accounting Standards Board (GASB) is the accepted standard-setting body for establishing governmental accounting and financial reporting principles. The more significant of the School District's accounting policies are described below.

Mayfield City School District
Notes to the Basic Financial Statements
For the Fiscal Year Ended June 30, 2023

Basis of Presentation

The School District's basic financial statements consist of government-wide statements, including a statement of net position and a statement of activities and fund financial statements which provide a more detailed level of financial information.

Government-wide Financial Statements The statement of net position and the statement of activities display information about the School District as a whole. These statements include the financial activities of the primary government. The activity of the internal service funds is eliminated to avoid "doubling up" revenues and expenses. These statements usually distinguish between those activities of the School District that are governmental and those that are considered business-type. The School District, however, has no business-type activities.

The statement of net position presents the financial condition of the governmental activities of the School District at fiscal year-end. The statement of activities presents a comparison between direct expenses and program revenues for each program or function of the School District's governmental activities. Direct expenses are those that are specifically associated with a service, program or department and therefore clearly identifiable to a particular function. Program revenues include charges paid by the recipient of the goods or services offered by the program, grants and contributions that are restricted to meeting the operational or capital requirements of a particular program and interest earned on grants that is required to be used to support a particular program. Revenues which are not classified as program revenues are presented as general revenues of the School District, with certain limited exceptions. The comparison of direct expenses with program revenues identifies the extent to which each governmental function is self-financing or draws from the general revenues of the School District.

Fund Financial Statements During the fiscal year, the School District segregates transactions related to certain School District functions or activities in separate funds in order to aid financial management and to demonstrate legal compliance. Fund financial statements are designed to present financial information of the School District at this more detailed level. The focus of governmental fund financial statements is on major funds. Each major fund is presented in a separate column. Nonmajor funds are aggregated and presented in a single column. The internal service funds are presented in a single column on the face of the proprietary fund statements.

Fund Accounting

The School District uses funds to maintain its financial records during the year. A fund is defined as a fiscal and accounting entity with a self balancing set of accounts. The School District has two categories of funds: governmental and proprietary.

Governmental Funds Governmental funds are those through which most governmental functions typically are financed. Governmental fund reporting focuses on the sources, uses and balances of current financial resources. Expendable assets are assigned to the various governmental funds according to the purposes for which they may or must be used. Current liabilities are assigned to the fund from which they will be paid. The difference between governmental fund assets and liabilities and deferred inflows of resources is reported as fund balance. The following are the School District's major governmental funds:

General Fund The general fund is the operating fund of the School District and is used to account and report for all financial resources except those required to be accounted for and reported in another fund. The general fund balance is available to the School District for any purpose provided it is expended or transferred according to the general laws of Ohio.

Mayfield City School District
Notes to the Basic Financial Statements
For the Fiscal Year Ended June 30, 2023

Capital Projects Fund This fund accounts for and reports committed revenues to be used for planned construction, enlargement, renovation, remodeling, furnishing, equipping and improvement of School District buildings and facilities.

The other governmental funds of the School District account for grants and other resources whose use is restricted, committed or assigned to a particular purpose.

Proprietary Funds Proprietary funds reporting focuses on the determination of operating income, changes in net position, financial position and cash flows. Proprietary funds are classified as enterprise or internal service; the School District has no enterprise funds.

Internal Service Funds The internal service funds account for the financing of services provided by one department or agency to other departments or agencies of the School District on a cost reimbursement basis. The School District's internal service funds account for self insurance for medical, prescription drug, and vision claims of School District employees and for workers' compensation.

Measurement Focus

Government-wide Financial Statements The government-wide financial statements are prepared using a flow of economic resources measurement focus. All assets and deferred outflows of resources and all liabilities and deferred inflows of resources associated with the operation of the School District are included on the statement of net position. The statement of activities presents increases (i.e., revenues) and decreases (i.e., expenses) in total net position.

Fund Financial Statements All governmental funds are accounted for using a flow of current financial resources measurement focus. With this measurement focus, only current assets and deferred outflows of resources and current liabilities and deferred inflows of resources generally are included on the balance sheet. The statement of revenues, expenditures and changes in fund balances reports on the sources (e.g., revenues and other financing sources) and uses (e.g., expenditures and other financing uses) of current financial resources. This approach differs from the manner in which the governmental activities of the government-wide financial statements are prepared. Governmental fund financial statements therefore include a reconciliation with brief explanations to better identify the relationship between the government-wide statements and the statements for governmental funds.

Like the government-wide statements, all proprietary funds are accounted for on a flow of economic resources measurement focus. All assets and deferred outflows of resources and all liabilities and deferred inflows of resources associated with the operation of these funds are included on the statement of fund net position.

The statement of changes in fund net position presents increases (i.e., revenues) and decreases (i.e., expenses) in net total position. The statement of cash flows provides information about how the School District finances and meets the cash flow needs of its proprietary activities.

Basis of Accounting

Basis of accounting determines when transactions are recorded in the financial records and reported on the financial statements. Government-wide financial statements and the statements presented for the proprietary funds are prepared using the accrual basis of accounting. Governmental funds use the modified accrual basis of accounting. Differences in the accrual and the modified accrual basis of accounting arise in the recognition of revenue, the recording of deferred outflows/inflows of resources, and in the presentation of expenses versus expenditures.

Mayfield City School District
Notes to the Basic Financial Statements
For the Fiscal Year Ended June 30, 2023

Revenues – Exchange and Non-Exchange Transactions Revenue resulting from exchange transactions, in which each party gives and receives essentially equal value, is recorded on the accrual basis when the exchange takes place. On a modified accrual basis, revenue is recorded in the fiscal year in which the resources are measurable and become available. Available means that the resources will be collected within the current fiscal year or are expected to be collected soon enough thereafter to be used to pay liabilities of the current fiscal year. For the School District, available means expected to be received within sixty days of fiscal year-end.

Nonexchange transactions, in which the School District receives value without directly giving equal value in return, include property taxes, grants, entitlements and donations. On an accrual basis, revenue from property taxes is recognized in the fiscal year in which the taxes are levied (See Note 7). Revenue from grants, entitlements and donations is recognized in the fiscal year in which all eligibility requirements have been satisfied. Eligibility requirements include timing requirements, which specify the year when the resources are required to be used or the year when use is first permitted, matching requirements, in which the School District must provide local resources to be used for a specified purpose, and expenditure requirements, in which the resources are provided to the School District on a reimbursement basis. On a modified accrual basis, revenue from nonexchange transactions must also be available before it can be recognized.

Under the modified accrual basis, the following revenue sources are considered to be both measurable and available at fiscal year-end: property taxes available as an advance, tuition, grants, fees and rentals.

Unearned Revenue Unearned revenue represents amounts under the accrual and modified accrual basis of accounting for which asset recognition criteria have been met, but for which revenue recognition criteria have not yet been met because the amounts have not yet been earned. The School District recognizes unearned revenue for intergovernmental revenue from grants received before the eligibility requirements are met.

Deferred Outflows/Inflows of Resources In addition to assets, the statements of financial position will sometimes report a separate section for deferred outflows of resources. Deferred outflows of resources, represents a consumption of net assets that applies to a future period and will not be recognized as an outflow of resources (expense/expenditure) until then. For the School District, deferred outflows of resources are reported on the government-wide statement of net position for the deferred charges on refundings, pension and OPEB. A deferred charge on refunding results from the difference in the carrying value of refunded debt and its reacquisition price. This amount is amortized over the shorter of the life of the refunded or refunding debt. The deferred outflows of resources related to pension and OPEB plans are explained in Notes 16 and 17.

In addition to liabilities, the statements of financial position report a separate section for deferred inflows of resources. Deferred inflows of resources represent an acquisition of net assets that applies to a future period and will not be recognized until that time. For the School District, deferred inflows of resources include property taxes, payment in lieu of taxes, pension, OPEB plans, leases and unavailable revenue. Property taxes and payment in lieu of taxes represent amounts for which there is an enforceable legal claim as of June 30, 2023, but which were levied to finance fiscal year 2024 operations. These amounts have been recorded as a deferred inflow on both the government-wide statement of net position and the governmental fund financial statements. The deferred inflow for leases is related to the leases receivable and is being recognized as lease revenue in a systematic and rational manner over the term of the lease. Unavailable revenue is reported only on the governmental funds balance sheet, and represents receivables which will not be collected within the available period. For the School District, unavailable revenue includes delinquent property taxes, tuition and fees and intergovernmental grants. These amounts are deferred and recognized as an inflow of resources in the period the amounts became available. The details of these unavailable revenues

Mayfield City School District
Notes to the Basic Financial Statements
For the Fiscal Year Ended June 30, 2023

are identified on the Reconciliation of the Total Governmental Fund Balances to Net Position of Governmental Activities found on page 18. Deferred inflows of resources related to pension and OPEB plans are reported on the government-wide statement of net position. (See Notes 16 and 17).

Expenses/Expenditures On the accrual basis of accounting, expenses are recognized at the time they are incurred.

The measurement focus of governmental fund accounting is on decreases in net financial resources (expenditures) rather than expenses. Expenditures are generally recognized in the accounting period in which the related fund liability is incurred, if measurable. Allocations of cost, such as depreciation and amortization, are not recognized in governmental funds.

Pensions/Other Postemployment Benefits (OPEB)

For purposes of measuring the net pension/OPEB liability (asset), deferred outflows of resources and deferred inflows of resources related to pensions/OPEB, and pension/OPEB expense, information about the fiduciary net position of the pension/OPEB plans and additions to/deductions from their fiduciary net position have been determined on the same basis as they are reported by the pension/OPEB plan. For this purpose, benefit payments (including refunds of employee contributions) are recognized when due and payable in accordance with the benefit terms. The pension/OPEB plans report investments at fair value.

Cash and Cash Equivalents

To improve cash management, cash received by the School District is pooled. Monies for all funds are maintained in this pool. Individual fund integrity is maintained through the School District's records. Interest in the pool is presented as "equity in pooled cash and cash equivalents" on the financial statements.

The School District utilizes a financial institution to service the flex spending account payments when they are due. The balances in these accounts are presented on the statement of fund net position as "Cash and Cash Equivalents with Fiscal Agents."

During fiscal year 2023, investments were limited to repurchase agreements, commercial paper, the State Treasury Asset Reserve of Ohio (STAR Ohio), First American Government Obligations Fund, federal home loan mortgage corporation notes, federal farm credit bank bonds, federal home loan bank bonds, federal national mortgage association notes, federal agriculture mortgage corporation notes, US Treasury notes and negotiable certificates of deposit. Except for repurchase agreements, commercial paper, STAR Ohio, and the First American Government Obligations Fund, investments are reported at fair value. Repurchase agreements are reported at cost. The School District's commercial paper is measured at amortized cost as it is a highly liquid debt instrument with a remaining maturity at the time of purchase of less than one year.

STAR Ohio (the State Treasury Asset Reserve of Ohio), is an investment pool managed by the State Treasurer's Office which allows governments within the State to pool their funds for investment purposes. STAR Ohio is not registered with the SEC as an investment company, but has adopted Governmental Accounting Standards Board (GASB), Statement No. 79, *Certain External Investment Pools and Pool Participants*. The School District measures their investment in STAR Ohio at the net asset value (NAV) per share provided by STAR Ohio. The NAV per share is calculated on an amortized cost basis that provides an NAV per share that approximates fair value.

For fiscal year 2023, there were no limitations or restrictions on any participant withdrawals due to redemption notice periods, liquidity fees, or redemption gates. However, 24 hours advance notice for deposits and withdrawals of \$100 million or more is appreciated. STAR Ohio reserves the right to limit the transaction to \$250 million per day.

Mayfield City School District
Notes to the Basic Financial Statements
For the Fiscal Year Ended June 30, 2023

The School District measures its investment in the First American Government Obligations Fund at the net asset value (NAV) per share provided by First American Funds. The NAV per share is calculated on an amortized cost basis that provides an NAV per share that approximates fair value.

Under existing Ohio statutes all investment earnings are assigned to the general fund unless statutorily required to be credited to a specific fund. The Board of Education has, by resolution, specified the funds to receive an allocation of interest earnings. Investment Earnings/Interest revenue credited to the general fund during fiscal year 2023 amounted to \$1,306,129, which includes \$504,705 assigned from other School District funds.

Investments of the cash management pool and investments with an original maturity of three months or less at the time they are purchased by the School District are presented on the financial statements as cash equivalents.

Restricted Assets

Assets are reported as restricted when limitations on their use change the nature or normal understanding of the availability of the asset. Such constraints are either imposed by creditors, contributors, grantors, or laws of other governments, or imposed through constitutional provisions. Restricted assets in the general fund represent money set aside for unclaimed monies.

Inventory

Inventories of supplies are reported at cost on a first-in, first out basis and inventories held for resale are presented at the lower of cost or market value and donated commodities are presented at their entitlement value. Inventories are expended/expensed when used. Inventories consist of materials and supplies held for consumption and purchased food held for resale.

Capital Assets

The School District's only capital assets are general capital assets. These assets generally result from expenditures in the governmental funds. These assets are reported in the governmental activities column of the government-wide statement of net position but are not reported in the fund financial statements.

All capital assets (except for intangible right-to-use lease assets which are discussed below) are capitalized at cost (or estimated historical cost) and updated for additions and retirements during the fiscal year. The School District was able to estimate the historical cost for the initial reporting of assets by backtrending (i.e., estimating the current replacement cost of the asset to be capitalized and using an appropriate price-level index to deflate the cost to the acquisition year or estimated acquisition year.) Donated capital assets are recorded at their acquisition values as of the date received. The School District maintains a capitalization threshold of ten thousand dollars. The School District does not possess any infrastructure. Improvements are capitalized; the costs of normal maintenance and repairs that do not add to the value of the asset or materially extend an asset's life are not.

All reported capital assets, except land and construction in progress, are depreciated/amortized. Improvements are depreciated over the remaining useful lives of the related capital assets. Depreciation/amortization is computed using the straight-line method over the following useful lives:

Mayfield City School District
Notes to the Basic Financial Statements
For the Fiscal Year Ended June 30, 2023

Description	Governmental Activities Estimated Lives
<i>Tangible Assets</i>	
Land Improvements	20 years
Buildings and Improvements	5 - 50 years
Furniture and Fixtures	5 - 10 years
Vehicles	15 years
Textbooks	5 years
<i>Intangible Right to Use</i>	
Lease Assets -Buildings	6 years
Lease Assets - Equipment	5 years

The School District is reporting intangible right to use assets related to lease assets. The lease assets include buildings and equipment and represent nonfinancial assets which are being utilized for a period of time through leases from another entity. These intangible right to use assets are being amortized in a systematic and rational manner over the shorter of the lease term or the useful life of the underlying asset.

Interfund Balances

On fund financial statements, receivables and payables resulting from short-term interfund loans are classified as "interfund receivables/payables." These amounts are eliminated in the governmental activities column of the statement of net position.

Compensated Absences

Vacation benefits are accrued as a liability as the benefits are earned if the employees' rights to receive compensation are attributable to services already rendered and it is probable that the employer will compensate the employees for the benefits through paid time off or some other means. The School District records a liability for accumulated unused vacation time when earned for all employees with more than one year of service.

Sick leave benefits are accrued as a liability using the termination method. An accrual for earned sick leave is made to the extent that it is probable that benefits will result in termination payments. The liability is an estimate based on the School District's past experience of making termination payments.

The entire compensated absence liability is reported on the governmental-wide financial statements.

On the governmental fund financial statements, compensated absences are recognized as a liability and expenditure to the extent payments come due each period upon the occurrence or employee resignations and retirements. These amounts are recorded in the account "Matured Compensated Absences Payable" in the fund from which the employee who has accumulated unpaid leave is paid.

Accrued Liabilities and Long-Term Obligations

All payables, accrued liabilities and long-term obligations are reported in the government-wide financial statements and all payables, accrued liabilities and long-term obligations payable from proprietary funds are reported on the proprietary fund financial statements.

Mayfield City School District
Notes to the Basic Financial Statements
For the Fiscal Year Ended June 30, 2023

In general, governmental fund payables and accrued liabilities that, once incurred, are paid in a timely manner and in full from current financial resources, and are reported as obligations of the funds. However, claims and judgments, special termination benefits, compensated absences and asset retirement obligations that will be paid from governmental funds are reported as a liability in the fund financial statements only to the extent that they are due for payment during the current fiscal year. Bonds, long-term loans, certificates of participation, and leases are recognized as a liability on the fund financial statements when due for payment during the current fiscal year. Net pension/OPEB liabilities should be recognized in the governmental funds to the extent that benefit payments are due and payable and the pension/OPEB plan's fiduciary net position is not sufficient for payment of those benefits.

Internal Activity

Transfers between governmental activities are eliminated on the government wide financial statements. Internal events that are allocations of overhead expenses from one function to another or within the same function are eliminated on the Statement of Activities. Interfund payments for services provided and used are not eliminated.

Exchange transactions between funds are reported as revenues in the seller funds and as expenditures/expenses in the purchaser funds. Flows of cash or goods from one fund to another without a requirement for repayment are reported as interfund transfers. Interfund transfers are reported as other financing sources/uses in governmental funds and after nonoperating revenues/expenses in internal service funds. Repayments from funds responsible for particular expenditures/expenses to the funds that initially paid for them are not presented on the financial statements.

Fund Balance

Fund balance is divided into five classifications based primarily on the extent to which the School is bound to observe constraints imposed upon the use of the resources in the governmental funds. The classifications are as follows:

Nonspendable The nonspendable fund balance category includes amounts that cannot be spent because they are not in spendable form, or legally or contractually required to be maintained intact. The "not in spendable form" criterion includes items that are not expected to be converted to cash.

Restricted Fund balance is reported as restricted when constraints placed on the use of resources are either externally imposed by creditors (such as through debt covenants), grantors, contributors, or laws or regulations of other governments or is imposed by law through constitutional provisions.

Committed The committed fund balance classification includes amounts that can be used only for the specific purposes imposed by the highest level formal action (resolution) of the School District Board of Education. Those committed amounts cannot be used for any other purpose unless the School District Board of Education removes or changes the specified use by taking the same type of action (resolution) it employed to previously commit those amounts. Committed fund balance also incorporates contractual obligations to the extent that existing resources in the fund have been specifically committed for use in satisfying those contractual requirements.

Assigned Amounts in the assigned fund balance classification are intended to be used by the School District for specific purposes but do not meet the criteria to be classified as restricted or committed. In governmental funds other than the general fund, assigned fund balance represents the remaining amount that is not restricted or committed. These amounts are assigned by the School District Board of Education. In the general fund, assigned amounts represent intended uses established by the School District Board of

Mayfield City School District
Notes to the Basic Financial Statements
For the Fiscal Year Ended June 30, 2023

Education or a School District official delegated that authority by resolution or by State statute. State statute authorizes the Treasurer to assign fund balance for purchases on order provided such amounts have been lawfully appropriated. The School District Board of Education assigned fund balance to cover a gap between estimated revenues and appropriations in the fiscal year 2024 budget and for instruction.

Unassigned Unassigned fund balance is the residual classification for the general fund and includes all spendable amounts not contained in the other classifications. In other governmental funds, the unassigned classification is used only to report a deficit balance.

The School District applies restricted resources first when expenditures are incurred for purposes for which either restricted or unrestricted (committed, assigned, and unassigned) amounts are available. Similarly, within unrestricted fund balance, committed amounts are reduced first followed by assigned, and then unassigned amounts when expenditures are incurred for purposes for which amounts in any of the unrestricted fund balance classifications could be used.

Net Position

Net position represents the difference between all other elements in a statement of financial position. Net investment in capital assets consists of capital assets, net of accumulated depreciation, reduced by the outstanding balances of any borrowing used for the acquisition, construction or improvement of those assets. Net position is reported as restricted when there are limitations imposed on their use either through constitutional provisions or through external restrictions imposed by creditors, grantors or laws or regulations of other governments. The School District applies restricted resources first when an expense is incurred for purposes for which both restricted and unrestricted net position are available. Net position restricted for other purposes include resources restricted for college scholarships, technology improvements, student activities, state funded academic and enrichment programs, special education, career technical education, English proficiency programs, instructional staff, class size reduction, various federally funded programs, and unclaimed monies. Restricted net position for OPEB represents the corresponding restricted asset amounts after considering the related deferred outflows and deferred inflows.

Leases Payable

The School District serves as both lessee and lessor in various noncancellable leases which are accounted for as follows:

Lessee At the commencement of a lease, the School District initially measures the lease liability at the present value of payments expected to be made during the lease term. Subsequently, the lease liability is reduced by the principal portion of lease payments made. The lease asset is initially measured as the initial amount of the lease liability, adjusted for lease payments made at or before the lease commencement date, plus certain initial direct costs. Subsequently, the lease asset is amortized on a straight-line basis over its useful life. Lease assets are reported with other capital assets and lease liabilities are reported with long-term debt on the statement of net position.

Lessor At the commencement of a lease, the School District initially measures the lease receivable at the present value of payments expected to be received during the lease term. Subsequently, the lease receivable is reduced by the principal portion of lease payments received. The deferred inflow of resources is initially measured as the initial amount of the lease receivable, adjusted for lease payments received at or before the lease commencement date. Subsequently, the deferred inflow of resources is recognized as revenue over the life of the lease term.

Mayfield City School District
Notes to the Basic Financial Statements
For the Fiscal Year Ended June 30, 2023

Operating Revenues and Expenses

Operating revenues are those revenues that are generated directly from the primary activity of the proprietary funds. For the School District, these revenues are primarily charges for services for self-insurance programs and workers' compensation. Operating expenses are necessary costs incurred to provide the goods or services that are the primary activity of the fund. Any revenues and expenses not meeting the definitions of operating are reported as nonoperating.

Bond Premiums and Discounts

On the government-wide financial statements, bond premiums and discounts are deferred and amortized over the term of the bonds using the straight line method. Bond premiums are presented as an increase of the face amount of the general obligation bonds payable. On fund financial statements, bond premiums are receipted in the year the bonds are issued. On the government-wide financial statements, bond discounts are presented as a decrease of the face amount of the general obligation bonds payable. On the fund financial statements, bond discounts are expended in the year the bonds are issued.

Under Ohio law, premiums on the original issuance of debt are to be deposited to the bond retirement fund to be used for debt retirement and are precluded from being applied to the project fund. Ohio law does allow premiums on refunding debt to be used as part of the payment to the bond escrow agent.

Deferred Charge on Refunding

On the government-wide financial statements, the difference between the reacquisition price (funds required to refund the old debt) and the net carrying amount of the old debt, the gain/loss on the refunding, is being amortized as a component of interest expense. This deferred amount is amortized over the life of the old or new debt, whichever is shorter, using the effective interest method and is presented as deferred outflows of resources on the statement of net position.

Estimates

The preparation of financial statements in conformity with generally accepted accounting principles requires management to make estimates and assumptions that affect the amounts reported in the financial statements and accompanying notes. Actual results may differ from those estimates.

Budgetary Data

All funds are legally required to be budgeted and appropriated. The major documents prepared are the tax budget, the appropriation resolution and the certificate of estimated resources, which are prepared on the budgetary basis of accounting. The tax budget demonstrates a need for existing or increased tax rates. The certificate of estimated resources establishes a limit on the amounts that the Board of Education may appropriate. The appropriation resolution is the Board's authorization to spend resources and set annual limits on expenditures plus encumbrances at a level of control selected by the Board. The legal level of control has been established by the Board of Education at the fund level for all funds. Although the legal level of budgetary control was established at the fund level of expenditures, the School District has elected to present the budgetary statement comparison at the fund and function level of expenditures. The Treasurer has been given the authority to allocate board appropriations to the function and object levels within each fund.

Mayfield City School District
Notes to the Basic Financial Statements
For the Fiscal Year Ended June 30, 2023

The certificate of estimated resources may be amended during the year if projected increases or decreases in revenue are identified by the School District Treasurer. The amounts reported as the original and final budgeted amounts in the budgetary statements reflect the amounts in the amended certificate when the original and final appropriations were passed by the Board of Education.

The appropriation resolution is subject to amendment by the Board throughout the year with the restriction that appropriations may not exceed estimated resources. The amounts reported as the original budgeted amounts reflect the first appropriation for that fund that covered the entire fiscal year, including amounts automatically carried over from prior fiscal years. The amounts reported as the final budgeted amounts represent the final appropriation amounts passed by the Board during the fiscal year.

Note 3 – Changes in Accounting Principles

For fiscal year 2023, the School District implemented Governmental Accounting Standards Board (GASB) No. 91, *Conduit Debt Obligations*, Statement No. 94, *Public-Private and Public-Public Partnerships and Availability Payment Arrangements*, GASB Statement No. 96, *Subscription-Based Information Technology Arrangements*, and GASB Statement No. 99, *Omnibus 2022*.

GASB 91 clarifies the existing definition of a conduit debt obligation; establishing that a conduit debt obligation is not a liability of the issuer; establishing standards for accounting and financial reporting of additional commitments and voluntary commitments extended by issuers and arrangements associated with conduit debt obligations; and improving required note disclosures. The School District did not have any debt that met the definition of conduit debt.

GASB Statement 94 improves financial reporting by addressing issues related to public-private and public-public partnership arrangements (PPPs). This Statement also provides guidance for accounting and financial reporting for availability payment arrangements (APAs). The School District did not have any arrangements that met the GASB 94 definition of a PPP or an APA.

GASB Statement 96 provides guidance on the accounting and financial reporting for subscription-based information technology arrangements (SBITAs) for government end users (governments). The School District did not have any long-term contracts that met the GASB 96 definition of a SBITA.

GASB Statement 99 addresses various issues including items related to leases, PPPs, and SBITAs. The requirements related to PPPs and SBITAs were incorporated with the corresponding GASB 94 and GASB 96 changes identified above.

Note 4 – Accountability

Fund balances at June 30, 2023, included the following individual fund deficits:

Special Revenue Funds

Emergency and Secondary School Emergency Relief	\$181,677
Title VI-B	85,538
Carl Perkins Grant	11,697
Title I	22,816
Preschool Grant	25,424
Class Size Reduction	9,664

Mayfield City School District
Notes to the Basic Financial Statements
For the Fiscal Year Ended June 30, 2023

These deficits are the result of the recognition of payables in accordance with generally accepted accounting principles as well as short-term interfund loans from the general fund needed for operations until the receipt of grant monies. The general fund provides transfers to cover deficit balances; however, this is done when cash is needed rather than when accruals occur.

Note 5 – Budgetary Basis of Accounting

While the School District is reporting financial position, results of operations and changes in fund balance on the basis of generally accepted accounting principles (GAAP), the budgetary basis as provided by law is based upon accounting for certain transactions on a basis of cash receipts, disbursements and encumbrances. The Statement of Revenues, Expenditures and Changes in Fund Balance – Budget (Non-GAAP Basis) and Actual presented for the general fund is presented on the budgetary basis to provide a meaningful comparison of actual results with the budget. The major differences between the budget basis and GAAP basis are as follows:

1. Revenues are recorded when received in cash (budget) as opposed to when susceptible to accrual (GAAP).
2. Advances In and Advances Out are operating transactions (budget) as opposed to balance sheet transactions (GAAP).
3. Unrecorded cash represents amounts received but not reported by the School District on the operating statements (budget), but which is reported on the GAAP basis operating statements.
4. Investments are reported at cost (budget basis) rather than fair value (GAAP basis).
5. Budgetary revenues and expenditures of the uniform school supplies, adult education and public school funds are classified to general fund for GAAP Reporting.
6. Expenditures are recorded when paid in cash (budget) as opposed to when the liability is incurred (GAAP).
7. Encumbrances are treated as expenditures (budget) rather than restricted, committed or assigned fund balances (GAAP).

Mayfield City School District
Notes to the Basic Financial Statements
For the Fiscal Year Ended June 30, 2023

The following table summarizes the adjustments necessary to reconcile the general fund's GAAP basis statement to the budgetary basis statement:

Net Change in Fund Balance	
	<u>General</u>
GAAP Basis	(\$18,209,594)
Net Adjustment for Revenue Accruals	(3,153,991)
Advances In	1,053,083
Beginning Unrecorded Cash	1,336,518
Ending Unrecorded Cash	(159,349)
Beginning Fair Value Adjustment for Investments	(1,748,650)
Ending Fair Value Adjustment for Investments	1,742,627
Perspective Differences:	
Uniform School Supplies	10,914
Adult Education	3,200
Public School	11,642
Net Adjustment for Expenditure Accruals	52,976
Advances Out	(621,599)
Encumbrances	(3,690,338)
Budget Basis	<u><u>(\$23,372,561)</u></u>

Note 6 – Deposits and Investments

Monies held by the School District are classified by State statute into three categories.

Active deposits are public monies determined to be necessary to meet current demands upon the School District treasury. Active monies must be maintained either as cash in the School District treasury, in commercial accounts payable or withdrawable on demand, including negotiable order of withdrawal (NOW) accounts, or in money market deposit accounts.

Inactive deposits are public deposits that the Board has identified as not required for use within the current five year period of designation of depositories. Inactive deposits must either be evidenced by certificates of deposit maturing not later than the end of the current period of designation of depositories, or by savings or deposit accounts including, but not limited to, passbook accounts.

Interim deposits are deposits of interim monies. Interim monies are those monies which are not needed for immediate use but which will be needed before the end of the current period of designation of depositories. Interim deposits must be evidenced by time certificates of deposit maturing not more than one year from the date of deposit or by savings or deposit accounts including passbook accounts.

Protection of the School District's deposits is provided by the Federal Deposit Insurance Corporation (FDIC), by eligible securities pledged by the financial institution as security for repayment, or by the financial institutions participation in the Ohio Pooled Collateral System (OPCS), a collateral pool of eligible securities deposited with a qualified trustee and pledged to the Treasurer of State to secure the repayment of all public monies deposited in the financial institution.

Mayfield City School District
Notes to the Basic Financial Statements
For the Fiscal Year Ended June 30, 2023

Interim monies held by the School District can be deposited or invested in the following securities:

1. United States Treasury bills, bonds, notes, or any other obligation or security issued by the United States Treasury, or any other obligation guaranteed as to principal and interest by the United States;
2. Bonds, notes, debentures, or any other obligation or security issued by any federal government agency or instrumentality including, but not limited to, the Federal National Mortgage Association, Federal Home Loan Bank, Federal Farm Credit Bank, Federal Home Loan Mortgage Corporation, and Government National Mortgage Association. All federal agency securities shall be direct issuances of federal government agencies or instrumentalities;
3. Written repurchase agreements in the securities listed above provided the market value of the securities subject to the repurchase agreement must exceed the principal value of the agreement by at least two percent and be marked to market daily, and the term of the agreement must not exceed thirty days;
4. Bonds and other obligations of the State of Ohio, and with certain limitations including a requirement for maturity within ten years from the date of settlement, bonds and other obligations of political subdivisions of the State of Ohio, if training requirements have been met;
5. Time certificates of deposit or savings or deposit accounts including, but not limited to, passbook accounts;
6. No-load money market mutual funds consisting exclusively of obligations described in division (1) or (2) and repurchase agreements secured by such obligations, provided that investments in securities described in this division are made only through eligible institutions;
7. The State Treasurer's investment pool (STAR Ohio); and
8. Certain bankers' acceptances (for a period not to exceed one hundred eighty days) and commercial paper notes (for a period not to exceed two hundred seventy days) in an amount not to exceed 40 percent of the interim monies available for investment at any one time if training requirements have been met. The investment in commercial paper notes of a single issuer shall not exceed in the aggregate five percent of interim moneys available for investment at the time of purchase.

Investments in stripped principal or interest obligations, reverse repurchase agreements, and derivatives are prohibited. The issuance of taxable notes for the purpose of arbitrage, the use of leverage, and short selling are also prohibited. Except as noted above, an investment must mature within five years from the date of purchase, unless matched to a specific obligation or debt of the School District, and must be purchased with the expectation that it will be held to maturity.

Investments may only be made through specified dealers and institutions. Payment for investments may be made only upon delivery of the securities representing the investments to the treasurer or, if the securities are not represented by a certificate, upon receipt of confirmation of transfer from the custodian.

Mayfield City School District
Notes to the Basic Financial Statements
For the Fiscal Year Ended June 30, 2023

Investments

As of June 30, 2023, the School District had the following investments:

Measurement/Investment	Measurement Amount	Maturity	Standard & Poor's	Percent of Total Investments
Cost:				
Repurchase Agreements	\$1,028,232	Less than 30 days	AA+	N/A
Amortized Cost:				
Commercial Paper	14,402,400	Less than one year	A-1 - A-1+	20.66 %
Net Asset Value (NAV) Per Share:				
STAR Ohio	6,983,879	38.5 Days	AAAm	N/A
First American Government Obligations Fund	2,375,921	Less than one year	AAAm	N/A
Total Net Asset Value Per Share	9,359,800			
Fair Value - Level Two Inputs:				
Federal Home Loan Mortgage Corporation Notes	5,057,861	Less than three years	N/A	7.26
Federal Farm Credit Bank Bonds	9,714,561	Less than three years	AA+	13.94
Federal Home Loan Bank Bonds	9,607,348	Less than three years	AA+	13.78
Federal National Mortgage Association Notes	3,199,335	Less than three years	AA+	N/A
Federal Agriculture Mortgage Corporation Notes	288,631	Less than four years	AA+	N/A
US Treasury Notes	14,167,266	Less than four years	N/A	20.32
Negotiable Certificates of Deposit	2,191,026	Less than one year	N/A	N/A
Negotiable Certificates of Deposit	691,445	Less than four years	N/A	N/A
Total Fair Value - Level Two Inputs	44,917,473			
<i>Total Investments</i>	<u>\$69,707,905</u>			

The School District categorizes its fair value measurements within the fair value hierarchy established by generally accepted accounting principles. The hierarchy is based on the valuation inputs used to measure the fair value of the asset. Level 1 inputs are quoted prices in active markets for identical assets. Level 2 inputs are significant other observable inputs; Level 3 inputs are significant unobservable inputs. The above chart identifies the School District's recurring fair value measurements as of June 30, 2023. The School District's investments measured at fair value are valued using methodologies that incorporate market inputs such as benchmark yields, reported trades, broker/dealer quotes, issuer spreads, two-sided markets, benchmark securities, bids, offers and reference data including market research publications. Market indicators and industry and economic events are also monitored, which could require the need to acquire further market data (level 2 inputs).

Interest Rate Risk The School District has no investment policy that addresses the interest rate risk. State statute requires that an investment mature within five years from the date of purchase, unless matched to a specific obligation or debt of the School District, and that an investment must be purchased with the expectation that it will be held to maturity.

Custodial Credit Risk For an investment, custodial credit risk is the risk that, in the event of the failure of the counterparty, the School District will not be able to recover the value of its investments or collateral securities that are in the possession of an outside party. The securities underlying the repurchase agreements are exposed to custodial credit risk in that they are uninsured, unregistered and held by the counterparty. The School District has no investment policy dealing with investment custodial credit risk beyond the requirement in State statute that requires the securities shall be delivered into the custody of the treasurer or governing board or an agent designated by the treasurer or governing board.

Mayfield City School District
Notes to the Basic Financial Statements
For the Fiscal Year Ended June 30, 2023

Credit Risk Ohio law requires that STAR Ohio maintain the highest rating provided by at least one nationally recognized standard rating service. The School District has no investment policy that addresses credit risk.

Concentration of Credit Risk This type of risk is defined by the Governmental Accounting Standards Board as having investments of five percent or more in the securities of a single issuer. The School District's investment policy requires diversification of the portfolio but does not indicate specific percentage allocations.

Note 7 – Receivables

Receivables at June 30, 2023, consisted of payments in lieu of taxes, property taxes, accounts (contributions and other), leases and intergovernmental grants. All receivables are considered collectible in full due to the ability to foreclose for the nonpayment of taxes, the stable condition of State programs, and the current year guarantee of federal funds. All receivables, except for delinquent property taxes and leases, are expected to be collected within one year. Property taxes, although ultimately collectible, include some portion of delinquencies that will not be collected within one year.

Property Taxes

Property taxes are levied and assessed on a calendar year basis while the School District's fiscal year runs from July through June. First half tax collections are received by the School District in the second half of the fiscal year. Second half tax distributions occur in the first half of the following fiscal year.

Property taxes include amounts levied against all real and public utility property located in the School District. Real property tax revenue received in calendar year 2023 represents collections of calendar year 2022 taxes. Real property taxes received in calendar year 2023 were levied after April 1, 2022, on the assessed value listed as of January 1, 2022, the lien date. Assessed values for real property taxes are established by State law at 35 percent of appraised market value. Real property taxes are payable annually or semi-annually. If paid annually, payment is due December 31; if paid semi-annually, the first payment is due December 31 with the remainder payable by June 20. Under certain circumstances, State statute permits alternate payment dates to be established.

Public utility property tax revenue received in calendar year 2023 represents collections of calendar year 2022 taxes. Public utility real taxes received in calendar year 2023 became a lien December 31, 2021, were levied after April 1, 2022, and are collected in calendar year 2023 with real property taxes. Public utility real property is assessed at 35 percent of true value; public utility tangible personal property currently is assessed at varying percentages of true value.

The School District receives property taxes from Cuyahoga County. The County Fiscal Officer periodically advances to the School District its portion of the taxes collected. Second-half real property tax payments collected by the County by June 30, 2023, are available to finance fiscal year 2023 operations. The amount available to be advanced can vary based on the date the tax bills are sent.

Mayfield City School District
Notes to the Basic Financial Statements
For the Fiscal Year Ended June 30, 2023

Accrued property taxes receivable includes real property and public utility property taxes which are measurable as of June 30, 2023, and for which there is an enforceable legal claim. Although total property tax collections for the next fiscal year are measurable, only the amount of real property taxes available as an advance at June 30 was levied to finance current fiscal year operations and is reported as revenue at fiscal year-end. The portion of the receivable not levied to finance current fiscal year operations is offset by a credit to deferred inflows of resources – property taxes.

The amount available as an advance at June 30, 2023, was \$7,656,442 in the general fund and \$808,352 in the permanent improvements capital projects fund. The amount available as an advance at June 30, 2022, was \$4,629,221 in the general fund and \$488,744 in the permanent improvements capital projects fund.

On an accrual basis, collectible delinquent property taxes have been recorded as a receivable and revenue, while on a modified accrual basis the revenue has been reported as deferred inflows of resources – unavailable revenue.

The assessed values upon which the fiscal year 2023 taxes were collected are:

	2022 Second Half Collections		2023 First Half Collections	
	Amount	Percent	Amount	Percent
Real Estate	\$1,490,904,590	98.08 %	\$1,508,023,780	97.91 %
Public Utility Personal	29,232,830	1.92	32,198,640	2.09
Total	<u>\$1,520,137,420</u>	<u>100.00 %</u>	<u>\$1,540,222,420</u>	<u>100.00 %</u>
Full Tax Rate per \$1,000 of assessed valuation	\$90.67		\$90.67	

Tax Abatements

The School District's property taxes were reduced as follows under various community reinvestment areas entered into by overlapping governments as follows:

Overlapping Government	Amount of Fiscal Year 2023 Taxes Abated
<i>Community Reinvestment Areas:</i>	
City of Mayfield Heights	\$149,516
City of Highland Heights	<u>29,826</u>
Total Taxes Abated	<u>\$179,342</u>

Mayfield City School District
Notes to the Basic Financial Statements
For the Fiscal Year Ended June 30, 2023

Pursuant to Section 5709.82 of the Ohio Revised Code, the Cities of Mayfield Heights and Highland Heights created various Community Reinvestment Area (CRA) Compensation Agreements. These agreements include various reimbursement percentages (30 percent, 15 percent and 10 percent), and require payment in lieu of tax payments (PILOT) to be made to the School District, in the amount of 100 percent of income taxes due each year. These payments will continue for the term of the CRA agreements. The following PILOT payments have been made during fiscal year 2023:

Overlapping Government	Amount of Fiscal Year 2023 PILOT Payments
City of Mayfield Heights	\$199,118
City of Highland Heights	7,452
Total PILOT Payments	<u>\$206,570</u>

Intergovernmental Receivable

A summary of the principal items of intergovernmental receivables follows:

Intergovernmental Receivables	Amounts
Emergency and Secondary Emergency Relief	\$376,610
Foundation	324,969
Title VI - B	218,296
State Employees Retirement System of Ohio	189,261
South Euclid-Lyndhurst City School District	124,744
Ohio Department of Education	82,449
Title I	69,275
Medical Mutual	65,075
Carl Perkins Grant	39,227
Mentor City School District	36,759
Class Size Reduction	33,955
Preschool Grant	25,424
City of Mayfield Heights	5,024
Student and Academic Enrichment	1,885
Grand Canyon University	500
Total	<u>\$1,593,453</u>

Lease Receivable

The School District is reporting a lease receivable of \$667,080 in the athletics and music special revenue fund at June 30, 2023. This amount represents the discounted future lease payments. This discount is being amortized using the interest method. For 2023, the School District recognized lease revenue of \$11,879 and interest revenue of \$15,721 in the athletics and music special revenue fund related to lease payments received. These lease revenue amounts exclude short-term leases. A description of the School District's leasing arrangement is as follows:

The School District has entered into a lease agreement for cell towers with Verizon Wireless for 30 years, commencing in fiscal year 2017 and ending in fiscal year 2047. The lease payments are made monthly.

Mayfield City School District
Notes to the Basic Financial Statements
For the Fiscal Year Ended June 30, 2023

A summary of future lease amounts receivable is as follows:

Year	Athletics and Music	
	Principal	Interest
2024	\$12,159	\$15,441
2025	12,446	15,154
2026	12,739	14,861
2027	14,077	14,558
2028	17,557	14,183
2029-2033	100,228	64,423
2034-2038	138,751	50,597
2039-2043	185,958	31,793
2044-2047	173,165	7,858
	<u>\$667,080</u>	<u>\$228,868</u>

Payment in Lieu of Taxes

The School District is party to Tax Increment Financing (TIF) agreements. Municipalities, townships and counties can enter into TIF agreements which lock in real property at its unimproved value for up to 30 years in a defined TIF district. Some TIF agreements also require the TIF government to allocate service payments to school districts and other governments to help offset the property taxes these governments would have received had the improvements to real property not been exempted. The service payments that the School District receives as part of the TIF agreements are presented on the financial statements as Payments in Lieu of Taxes.

Note 8 – Fund Balances

Fund balance is classified as nonspendable, restricted, committed, assigned and/or unassigned based primarily on the extent to which the School District is bound to observe constraints imposed upon the use of the resources in the government funds. The constraints placed on fund balance for the major governmental funds and all other governmental funds are presented as follows:

Mayfield City School District
Notes to the Basic Financial Statements
For the Fiscal Year Ended June 30, 2023

Fund Balances	General	Capital Projects	Other Governmental Funds	Total
<i>Nonspendable:</i>				
Inventory	\$104,761	\$0	\$9,013	\$113,774
Unclaimed Monies	10,799	0	0	10,799
<i>Total Nonspendable</i>	<u>115,560</u>	<u>0</u>	<u>9,013</u>	<u>124,573</u>
<i>Restricted for:</i>				
Capital Projects	0	0	3,365,175	3,365,175
Debt Service	0	0	267,189	267,189
Food Service	0	0	1,594,017	1,594,017
Cuyahoga East Vocational Education Consortium	0	0	1,149,602	1,149,602
Preschool and Hearing Impairment Programs	0	0	964,771	964,771
Athletics and Music	0	0	1,528,718	1,528,718
Auxiliary Services	0	0	14,259	14,259
Other Purposes:				
College Scholarships	0	0	219,505	219,505
Vocational Education	0	0	195,410	195,410
Technology Improvements	0	0	49,673	49,673
Student Activities	0	0	176,009	176,009
<i>Total Restricted</i>	<u>0</u>	<u>0</u>	<u>9,524,328</u>	<u>9,524,328</u>
<i>Committed to:</i>				
Capital Projects	0	14,857,892	0	14,857,892
Student Program Fees	0	0	89,996	89,996
<i>Total Committed</i>	<u>0</u>	<u>14,857,892</u>	<u>89,996</u>	<u>14,947,888</u>
<i>Assigned to:</i>				
Instruction	729,362	0	0	729,362
Fiscal Year 2024 Operations	3,815,609	0	0	3,815,609
Purchases on Order:				
Purchased Services	2,160,337	0	0	2,160,337
Materials and Supplies	416,362	0	0	416,362
Capital Outlay	881,831	0	0	881,831
Other	103,346	0	0	103,346
<i>Total Assigned</i>	<u>8,106,847</u>	<u>0</u>	<u>0</u>	<u>8,106,847</u>
<i>Unassigned (Deficit)</i>	<u>32,786,609</u>	<u>0</u>	<u>(336,816)</u>	<u>32,449,793</u>
<i>Total Fund Balances</i>	<u>\$41,009,016</u>	<u>\$14,857,892</u>	<u>\$9,286,521</u>	<u>\$65,153,429</u>

Mayfield City School District
Notes to the Basic Financial Statements
For the Fiscal Year Ended June 30, 2023

Note 9 – Capital Assets

Capital asset activity for the fiscal year ended June 30, 2023, was as follows:

	Balance June 30, 2022	Additions	Deletions	Balance June 30, 2023
Nondepreciable Capital Assets				
Land	\$496,799	\$0	\$0	\$496,799
Construction in Progress	2,425,093	7,726,168	(3,077,311)	7,073,950
<i>Total Nondepreciable Capital Assets</i>	<u>2,921,892</u>	<u>7,726,168</u>	<u>(3,077,311)</u>	<u>7,570,749</u>
Depreciable Capital Assets				
Tangible Assets				
Land Improvements	4,589,099	96,081	0	4,685,180
Buildings and Improvements	109,672,571	2,711,908	0	112,384,479
Furniture and Fixtures	10,433,656	637,950	0	11,071,606
Vehicles	7,206,767	272,264	0	7,479,031
Textbooks	154,749	0	0	154,749
<i>Total Tangible Assets</i>	<u>132,056,842</u>	<u>3,718,203</u>	<u>0</u>	<u>135,775,045</u>
Intangible Right to Use - Lease Assets				
Intangible Right to Use - Buildings	120,712	0	0	120,712
Intangible Right to Use - Equipment	723,608	0	0	723,608
<i>Total Intangible Right to Use Assets</i>	<u>844,320</u>	<u>0</u>	<u>0</u>	<u>844,320</u>
<i>Total Depreciable Capital Assets</i>	<u>132,901,162</u>	<u>3,718,203</u>	<u>0</u>	<u>136,619,365</u>
Less: Accumulated Depreciation/Amortization				
Depreciation				
Land Improvements	(3,556,503)	(107,798)	0	(3,664,301)
Buildings and Improvements	(38,734,994)	(2,743,022)	0	(41,478,016)
Furniture and Fixtures	(8,109,811)	(371,575)	0	(8,481,386)
Vehicles	(4,564,714)	(485,057)	0	(5,049,771)
Textbooks	(126,130)	(28,619)	0	(154,749)
<i>Total Depreciation</i>	<u>(55,092,152)</u>	<u>(3,736,071)</u>	<u>0</u>	<u>(58,828,223)</u>
Amortization				
Intangible Right to Use - Lease Assets				
Intangible Right to Use - Buildings	(20,119)	(20,119)	0	(40,238)
Intangible Right to Use - Equipment	(144,722)	(144,722)	0	(289,444)
<i>Total Amortization</i>	<u>(164,841)</u>	<u>(164,841)</u>	<u>0</u>	<u>(329,682)</u>
<i>Total Accumulated Depreciation/Amortization</i>	<u>(55,256,993)</u>	<u>(3,900,912) *</u>	<u>0</u>	<u>(59,157,905)</u>
<i>Total Depreciable Capital Assets, Net</i>	<u>77,644,169</u>	<u>(182,709)</u>	<u>0</u>	<u>77,461,460</u>
<i>Governmental Activities Capital Assets, Net</i>	<u><u>\$80,566,061</u></u>	<u><u>\$7,543,459</u></u>	<u><u>(\$3,077,311)</u></u>	<u><u>\$85,032,209</u></u>

Mayfield City School District
Notes to the Basic Financial Statements
For the Fiscal Year Ended June 30, 2023

*Depreciation/amortization expense was charged to governmental functions as follows:

	Depreciation	Amortization	Total
Instruction			
Regular	\$1,445,740	\$0	\$1,445,740
Special	865	0	865
Vocational	62,098	0	62,098
Support Services			
Administration	38,032	0	38,032
Fiscal	40,252	0	40,252
Business	29,267	0	29,267
Operation and Maintenance of Plant	530,333	164,841	695,174
Pupil Transportation	1,083,104	0	1,083,104
Central	376,214	0	376,214
Operation of Non-Instructional Services	70,143	0	70,143
Operation of Food Service	48,716	0	48,716
Extracurricular Activities	11,307	0	11,307
Total Depreciation/amortization Expense	<u>\$3,736,071</u>	<u>\$164,841</u>	<u>\$3,900,912</u>

Note 10 – Other Employee Benefits

Compensated Absences

The criteria for determining vacation and sick leave benefits are derived from negotiated agreements and State laws. Classified employees earn ten to twenty-five days of vacation per year, depending upon length of service and hours worked. Accumulated unused vacation time is paid to classified employees upon termination of employment. Teachers and most administrators do not earn vacation. Administrators employed to work 260 days per year earn up to 22 days of vacation annually. Administrators who earn vacation are paid for accumulated unused vacation time upon termination of employment. Teachers, administrators and classified employees earn sick leave at the rate of one and one-fourth days per month. Sick leave may be accumulated up to a maximum of 300 days for regular classified and certified employees. Maximum sick leave accumulation for individuals on administrative contracts varies depending on the number of days in the administrator's work year. Upon retirement, all employees receive payment for a percentage of their total sick leave accumulation. Administrators and secretaries are also eligible for additional days of severance, which varies depending on length of service, providing a written intent to retire is submitted by February 1 of the year in which the retirement is to be effective and providing the employee fulfills their full contract for that year.

Life Insurance Benefits

The School District provides life insurance and accidental death and dismemberment insurance to most employees through HCC Life Insurance Company, in the amount of \$50,000 for all regular contracted employees and \$100,000 for individuals employed under the administrative salary agreement. The Treasurer's life benefit is equal to \$250,000 and the Superintendent's life benefit is equal to \$250,000.

Mayfield City School District
Notes to the Basic Financial Statements
For the Fiscal Year Ended June 30, 2023

Retirement Incentive

The School District Board of Education offers their employees participation in a Retirement Incentive program. Participation is open to any employee with ten or more years of active service with the Mayfield City School District. Incentives were previously offered effective October 25, 2017 and expired on June 30, 2020 and offered effective April 28, 2021 and expired on June 30, 2021. A subsequent incentive was offered effective September 22, 2021 and expired June 30, 2022. Employees who took advantage of this program will receive the benefit over sixty equal monthly installments except Building Monitors which were paid over twelve equal monthly installments.

Twenty-three employees were eligible for and participated in the retirement incentive in fiscal year 2018, twenty-five employees in fiscal year 2019, seven employees in fiscal year 2020, twenty-one employees in fiscal year 2021 and ten employees in fiscal year 2022. As of June 30, 2023 the liability for this incentive plan was \$650,370.

Note 11 – Interfund Transfers and Balances

Interfund Transfers

Transfers made during the fiscal year ended June 30, 2023, were as follows:

Transfers To	Transfers From		
	General	Other Governmental Funds	Total
<i>Major Funds:</i>			
General	\$0	\$113,376	\$113,376
Capital Projects	20,000,000	0	20,000,000
<i>Total Major Funds</i>	<u>20,000,000</u>	<u>113,376</u>	<u>20,113,376</u>
<i>Other Governmental Funds:</i>			
Special Rotary	83,294	0	83,294
Athletics and Music	60,612	0	60,612
Class Size Reduction	4,014	0	4,014
Bond Retirement	0	4,074,338	4,074,338
<i>Total Other Governmental Funds</i>	<u>147,920</u>	<u>4,074,338</u>	<u>4,222,258</u>
<i>Total Transfers</i>	<u><u>\$20,147,920</u></u>	<u><u>\$4,187,714</u></u>	<u><u>\$24,335,634</u></u>

The general fund transfers to all funds were to provide additional resources for current operations. The transfers from the other governmental funds to the bond retirement fund were made to meet debt service requirements paid from the bond retirement fund. The remaining transfers were made to move unrestricted balances to support programs and projects accounted for in other funds. The other governmental funds transfers to the general fund were to cover the respective exit incentive costs for the Vocational Education fund, the Cuyahoga East Vocational Education Consortium (CEVEC) fund, and the Preschool and Hearing Impairment Programs fund.

Mayfield City School District
Notes to the Basic Financial Statements
For the Fiscal Year Ended June 30, 2023

Interfund Balances

As of June 30, 2023, the School District had the following interfund balances:

Payable	Receivable General
<i>Other Governmental Funds:</i>	
Miscellaneous State Grants	\$2,216
Elementary and Secondary School Emergency Relief	393,817
Title VI-B	123,171
Carl Perkins Grant	20,845
Title I	24,382
Student and Academic Enrichment	679
Preschool Grant	25,424
Class Size Reduction	31,065
Total	<u>\$621,599</u>

These loans were made to support programs and projects in various special revenue funds pending the receipt of grant money that will be used to repay the loans. These loans are expected to be repaid in one year.

Note 12 – Contingencies

Grants

The School District received financial assistance from Federal and State agencies in the form of grants. The expenditure of funds received under these programs generally requires compliance with terms and conditions specified in the grant agreements and is subject to audit by the grantor agencies. Any disallowed claims resulting from such audits could become a liability of the general fund or other applicable funds. However, in the opinion of management, the effect of any such disallowed claims on the overall financial position of the School District at June 30, 2023, if applicable, cannot be determined at this time.

School Foundation

School District foundation funding is based on the annualized full-time equivalent (FTE) enrollment of each student. The Ohio Department of Education (ODE) is legislatively required to adjust/reconcile funding as enrollment information is updated by schools throughout the State, which can extend past the fiscal year end. As of the date of this report, all ODE adjustments for fiscal year 2023 have been finalized.

Litigation

The School District is currently party to a lawsuit involving a student (on behalf of their parent) involving its mask policy to combat the COVID-19 pandemic. At this juncture, it is currently being considered in Federal Court. The ultimate disposition of the above proceedings is not now determinable, but will not, in the opinion of management, have a material adverse effect on the financial position of the School District.

Mayfield City School District
Notes to the Basic Financial Statements
For the Fiscal Year Ended June 30, 2023

Note 13 – Risk Management

Property and Liability

The School District is exposed to various risks of loss related to tort; theft of, damage to, and destruction of assets; errors and omissions; injuries to employees; and natural disasters. During fiscal year 2023, the School District contracted through the Ohio Schools Council with Todd Associates, Inc. as agent for the following insurances: The Netherlands Insurance Company for general liability, inland marine, flood and earthquake, property, and crime; and Travelers Insurance for boiler and machinery. There is a \$5,000 deductible on property insurance.

General liability is provided by The Netherlands Insurance Company with a \$1,000,000 each occurrence limit, \$2,000,000 annual aggregate with no deductible. Professional liability (errors and omissions) is provided by The Netherlands Insurance Company with a \$1,000,000 each occurrence limit and a \$1,000,000 aggregate with a \$10,000 deductible. Vehicles are also covered by The Netherlands Insurance Company with Todd Associates as agent with a combined single limit of \$1,000,000 and a \$1,000 deductible from the actual cash value for collision. Automobile liability is provided by Liberty Mutual Insurance on the umbrella policy with a \$10,000,000 combined single limit with no deductible. The umbrella policy also covers excesses over coverage provided by general liability, employee benefits liability, employer's liability, sexual misconduct, and errors and omissions.

Settled claims have not exceeded this commercial coverage in any of the past three years. There have been no significant reductions in coverage from last year.

Workers' Compensation

On May 1, 2010, the School District was approved for self-insurance status by the Bureau of Workers' Compensation and began to administer its own workers' compensation program (the program). The School District has established a workers' compensation internal service fund to account for assets set aside for claim settlements and related liabilities associated with the program. Liabilities of the fund are reported when an employee injury has occurred, it is probable that a claim will be filed under the program and the amount of the claim can be reasonably estimated. The School District utilizes the services of Sedgwick Claims Management Services, Inc., the third party administrator, to review, process, and pay employee claims. The School District also maintains excess insurance coverage which would pay the portion of claims that exceed \$400,000 per occurrence for all employees.

The claims liability of \$222,971 reported in the fund at June 30, 2023, is based on an estimate provided by the third party administrator and the requirements of GASB Statement No. 30 which requires that a liability for unpaid claims costs, including estimates of costs relating to incurred but not reported claims, be reported. The estimate was not affected by incremental claim adjustment expenses and does not include other allocated or unallocated claim adjustment expenses. Management's expectation is the claims liabilities will be paid within one year. Changes in the fund's claim liability amount for fiscal years 2022 and 2023 were as follows:

	Balance at Beginning of Year	Current Year Claims	Claim Payments	Balance at End of Year
2022	\$294,513	\$76,654	\$86,419	\$284,748
2023	284,748	13,923	75,700	222,971

Mayfield City School District
Notes to the Basic Financial Statements
For the Fiscal Year Ended June 30, 2023

Employee Insurance Benefits

Medical, prescription drug, and vision insurance is offered to employees through a self-insurance internal service fund. Medical Mutual of Ohio administers the plan and reviews all claims paid by the School District. The School District also maintains stop loss insurance coverage which would pay the portion of claims that exceed \$175,000 per occurrence for all employees. The claims liability of \$709,808 reported in the fund at June 30, 2023, is based on an estimate provided by the third party administrator and the requirements of GASB Statement No. 30 "Risk Financing Omnibus," which requires that a liability for unpaid claims cost, including estimates of cost relating to incurred but not reported claims, be reported. The estimate was not affected by incremental claim adjustment expenses and does not include other allocated or unallocated claim adjustment expenses. Management's expectation is the claims liabilities will be paid within one year. Changes in the fund's claims liability amount for fiscal years 2022 and 2023 were as follows:

	Balance at Beginning of Year	Current Year Claims	Claim Payments	Balance at End of Year
2022	\$1,104,900	\$12,326,998	\$12,279,513	\$1,152,385
2023	1,152,385	11,490,172	11,932,749	709,808

Note 14 – Long-Term Obligations

Changes in long-term obligations of the School District during fiscal year 2023 were as follows:

	Principal Outstanding June 30, 2022	Additions	Deductions	Principal Outstanding June 30, 2023	Amount Due in One Year
Governmental Activities					
Direct Borrowings					
2022 2% - 4%					
Refunding Certificates of Participation					
Serial	\$9,830,000	\$0	(\$75,000)	\$9,755,000	\$125,000
2017 2% - 3.25%					
Refunding Certificates of Participation					
Serial	2,010,000	0	(25,000)	1,985,000	25,000
Term	865,000	0	0	865,000	0
Unamortized Discount	(44,709)	0	5,475	(39,234)	0
Unamortized Premium	1,337	0	(1,174)	163	0
Total 2017 Refunding					
Certificates of Participation	2,831,628	0	(20,699)	2,810,929	25,000
2017 2% - 4%					
Certificates of Participation					
Serial	7,730,000	0	(395,000)	7,335,000	415,000
Term	7,180,000	0	0	7,180,000	0
Unamortized Discount	(152,599)	0	6,587	(146,012)	0
Unamortized Premium	315,995	0	(13,640)	302,355	0
Total 2017 Certificates					
of Participation	\$15,073,396	\$0	(\$402,053)	\$14,671,343	\$415,000

(continued)

Mayfield City School District
Notes to the Basic Financial Statements
For the Fiscal Year Ended June 30, 2023

	Principal Outstanding June 30, 2022	Additions	Deductions	Principal Outstanding June 30, 2023	Amount Due in One Year
2015 3% - 3.5%					
Refunding Certificates of Participation					
Serial	\$1,660,000	\$0	(\$530,000)	\$1,130,000	\$555,000
Term	8,430,000	0	0	8,430,000	0
Unamortized Discount	(70,533)	0	4,979	(65,554)	0
<i>Total 2015 Refunding Certificates of Participation</i>	<u>10,019,467</u>	<u>0</u>	<u>(525,021)</u>	<u>9,494,446</u>	<u>555,000</u>
2014 3.75%					
Certificates of Participation	<u>2,670,000</u>	<u>0</u>	<u>(340,000)</u>	<u>2,330,000</u>	<u>355,000</u>
2010 5.25%					
Qualified School Construction Bonds	<u>1,575,000</u>	<u>0</u>	<u>(250,000)</u>	<u>1,325,000</u>	<u>255,000</u>
2009 4.9% - 6.7%					
Certificates of Participation					
Serial	3,055,000	0	(725,000)	2,330,000	745,000
Capital Appreciation	1,075,775	0	0	1,075,775	0
Accretion on Capital Appreciation	905,879	99,839	0	1,005,718	0
Unamortized Premium	25,322	0	(2,814)	22,508	0
<i>Total 2009 Certificates of Participation</i>	<u>5,061,976</u>	<u>99,839</u>	<u>(727,814)</u>	<u>4,434,001</u>	<u>745,000</u>
<i>Total Certificates of Participation</i>	<u>47,061,467</u>	<u>99,839</u>	<u>(2,340,587)</u>	<u>44,820,719</u>	<u>2,475,000</u>
Other Long-Term Obligations					
Net Pension Liability:					
SERS	12,165,517	4,890,685	0	17,056,202	0
STRS	36,749,744	26,095,499	0	62,845,243	0
<i>Total Net Pension Liability</i>	<u>48,915,261</u>	<u>30,986,184</u>	<u>0</u>	<u>79,901,445</u>	<u>0</u>
Net OPEB Liability:					
SERS	6,184,693	0	(1,744,535)	4,440,158	0
Lease Payable	753,970	0	(183,782)	570,188	170,802
Direct Borrowing - Financed					
Bus Purchases	903,601	0	(604,204)	299,397	299,397
Special Termination Benefits	1,304,047	0	(653,677)	650,370	415,883
Compensated Absences	4,052,085	634,923	(607,096)	4,079,912	638,385
Asset Retirement Obligation	62,500	0	0	62,500	0
<i>Total Other Long-term Obligations</i>	<u>62,176,157</u>	<u>31,621,107</u>	<u>(3,793,294)</u>	<u>90,003,970</u>	<u>1,524,467</u>
<i>Total Governmental Activities Long-Term Liabilities</i>	<u>\$109,237,624</u>	<u>\$31,720,946</u>	<u>(\$6,133,881)</u>	<u>\$134,824,689</u>	<u>\$3,999,467</u>

On March 2, 2022, the School District issued \$9,830,000 in Refunding Certificates of Participation (COPS) for the purpose of refunding a portion of the 2015 Certificates of Participation. The certificates of participation were issued for an eighteen year period with a final maturity in fiscal year 2040. The certificates will be paid from property taxes from the bond retirement debt service fund. The COPs were issued through a series of lease agreements and trust indentures in accordance with Section 3313.375 of the Ohio Revised Code. The COPs have been designated to be “qualified tax exempt obligations” within the meaning of 265(b)(3) of the Ohio Revised Code. In accordance with the lease terms, the project assets are leased to the Ohio School Building Leasing Corporation, and then subleased back to the School District. The COPs were issued through a series of annual leases with an initial lease term of five years which includes the right to renew for eighteen successive one-year terms through fiscal year 2040 subject to annual appropriations. To

Mayfield City School District
Notes to the Basic Financial Statements
For the Fiscal Year Ended June 30, 2023

satisfy the trustee agreements, the School District is required to make annual base rent payments, subject to the lease terms and appropriations, semi-annually. The base rent includes an interest component of 2 to 4 percent. Clear title to and right of possession of the lease property will transfer to the School District upon the expiration of the ground lease term.

Net proceeds of \$9,748,367 (after payment of \$81,633 in issuance costs) were deposited in an irrevocable trust with an escrow agent to provide for all future debt payments on the refunded 2015 various purpose bonds. As a result, \$9,715,000 of these bonds was considered defeased and the liability for the refunded bonds has been removed from the School District's financial statements. Accordingly, the trust account assets and liabilities for the defeased bonds are not included in the School District's financial statements.

On March 1, 2017, the School District issued \$2,985,000 in Refunding Certificates of Participation (COPS) for the purpose of refunding a portion of the 2009 Certificates of Participation, which included \$2,120,000 in serial bonds and \$865,000 in term bonds. The certificates of participation were issued for a fifteen year period with a final maturity in fiscal year 2032. The certificates were sold at a discount of \$73,909 and a premium of \$2,206. The certificates will be paid from property taxes from the bond retirement debt service fund. The COPs were issued through a series of lease agreements and trust indentures in accordance with Section 3313.375 of the Ohio Revised Code. The COPs have been designated to be "qualified tax exempt obligations" within the meaning of 265(b)(3) of the Ohio Revised Code. In accordance with the lease terms, the project assets are leased to the Ohio School Building Leasing Corporation, and then subleased back to the School District. The COPs were issued through a series of annual leases with an initial lease term of five years which includes the right to renew for fifteen successive one-year terms through fiscal year 2032 subject to annual appropriations. To satisfy the trustee agreements, the School District is required to make annual base rent payments, subject to the lease terms and appropriations, semi-annually. The base rent includes an interest component of 2 to 3.25 percent. Clear title to and right of possession of the lease property will transfer to the School District upon the expiration of the ground lease term.

The term bonds maturing on September 1, 2029, are subject to mandatory sinking fund redemption at a redemption price of 100 percent of the principal amount to be redeemed, plus accrued interest to the date of redemption as follows:

	<u>Issue</u>
<u>Year</u>	<u>\$865,000</u>
2027	\$30,000
2028	30,000
Total mandatory sinking fund payment	60,000
Amount due at stated maturity	805,000
Total	<u>\$865,000</u>

On March 1, 2017, the School District issued \$17,010,000 in Certificates of Participation (COPS) for the purpose of renovating the School District Middle School, which included \$9,830,000 in serial bonds and \$7,180,000 in term bonds. The certificates of participation were issued for a twenty-nine year period with final maturity in fiscal year 2046. The certificates were sold at a discount of \$187,730 and a premium of \$388,743. The certificates will be paid from property taxes from the bond retirement debt service fund. The COPs were issued through a series of lease agreements and trust indentures in accordance with Section 3313.375 of the Ohio Revised Code. The COPs have been designated to be "qualified tax exempt obligations" within the meaning of 265(b)(3) of the Ohio Revised Code. In accordance with the lease terms, the project assets are leased to the Ohio School Building Leasing Corporation, and then subleased back to the School District. The COPs were issued through a series of annual leases with an initial lease term of five years which includes the right to renew for twenty-nine successive one-year terms through fiscal year 2046 subject to annual appropriations. To satisfy the trustee agreements, the School District is required to make

Mayfield City School District
Notes to the Basic Financial Statements
For the Fiscal Year Ended June 30, 2023

annual base rent payments, subject to the lease terms and appropriations, semi-annually. The base rent includes an interest component of 2 to 4 percent. Clear title to and right of possession of the lease property will transfer to the School District upon the expiration of the ground lease term.

The term bonds mature on September 1, 2040 and 2045 are subject to mandatory sinking fund redemption at a redemption price of 100 percent of the principal amount to be redeemed, plus accrued interest to the date of redemption as follows:

Year	Issue	
	\$2,890,000	\$4,290,000
2037	\$680,000	\$0
2038	710,000	0
2039	735,000	0
2041	0	795,000
2042	0	825,000
2043	0	855,000
2044	0	890,000
Total mandatory sinking fund payment	2,125,000	3,365,000
Amount due at stated maturity	765,000	925,000
Total	<u>\$2,890,000</u>	<u>\$4,290,000</u>
<i>Stated Maturity</i>	9/1/2040	9/1/2045

On May 6, 2015, the School District issued \$12,795,000 in Refunding Certificates of Participation (COPS) for the purpose of refunding a portion of the 2006 Certificates of Participation, which included \$4,365,000 in serial bonds and \$8,430,000 in term bonds. The certificates of participation were issued for a twenty-two year period with final maturity in fiscal year 2037. The certificates were sold at a discount of \$106,213. The certificates will be paid from property taxes from the bond retirement debt service fund. The COPs were issued through a series of lease agreements and trust indentures in accordance with Section 3313.375 of the Ohio Revised Code. The COPs have been designated to be “qualified tax exempt obligations” within the meaning of 265(b)(3) of the Ohio Revised Code. In accordance with the lease terms, the project assets are leased to the Ohio School Building Leasing Corporation, and then subleased back to the School District. The COPs were issued through a series of annual leases with an initial lease term of five years which includes the right to renew for twenty-two successive one-year terms through fiscal year 2037 subject to annual appropriations. To satisfy the trustee agreements, the School District is required to make annual base rent payments, subject to the lease terms and appropriations, semi-annually. The base rent includes an interest component of 3 to 3.5 percent. Clear title to and right of possession of the lease property will transfer to the School District upon the expiration of the ground lease term.

The term bonds matures on September 1, 2026, 2029, 2032, 2036 are subject to mandatory sinking fund redemption at a redemption price of 100 percent of the principal amount to be redeemed, plus accrued interest to the date of redemption, on September 1 in the years and in the respective principal amounts as follows:

Mayfield City School District
Notes to the Basic Financial Statements
For the Fiscal Year Ended June 30, 2023

Year	Issue			
	\$1,190,000	\$1,925,000	\$2,120,000	\$3,195,000
2025	\$585,000	\$0	\$0	\$0
2027	0	620,000	0	0
2028	0	645,000	0	0
2030	0	0	685,000	0
2031	0	0	710,000	0
2033	0	0	0	755,000
2034	0	0	0	790,000
2035	0	0	0	810,000
Total mandatory sinking fund payment	585,000	1,265,000	1,395,000	2,355,000
Amount due at stated maturity	605,000	660,000	725,000	840,000
Total	<u>\$1,190,000</u>	<u>\$1,925,000</u>	<u>\$2,120,000</u>	<u>\$3,195,000</u>
<i>Stated Maturity</i>	9/1/2026	9/1/2029	9/1/2032	9/1/2036

On January 22, 2014, the School District issued \$5,060,000 in Certificates of Participation (COPS) for the purpose of renovating the School District library and Excel Technical Education Career Consortium wing of the Mayfield High School. The certificates of participation were issued for a fifteen year period with final maturity in fiscal year 2029. The certificates will be paid from property taxes from the bond retirement debt service fund. The COPs were issued through a series of lease agreements and trust indentures in accordance with Section 3313.375 of the Ohio Revised Code. The COPs have been designated to be “qualified tax exempt obligations” within the meaning of 265(b)(3) of the Ohio Revised Code. In accordance with the lease terms, the project assets are leased to the Ohio School Building Leasing Corporation, and then subleased back to the School District. The COPs were issued through a series of annual leases with an initial lease term of five years which includes the right to renew for fifteen successive one-year terms through fiscal year 2029 subject to annual appropriations. To satisfy the trustee agreements, the School District is required to make annual base rent payments, subject to the lease terms and appropriations, semi-annually. The base rent includes an interest component of 3.75 percent. Clear title to and right of possession of the lease property will transfer to the School District upon the expiration of the ground lease term.

On August 31, 2010, the School District issued \$4.0 million of Qualified School Construction Bonds (QSCB) Certificates of Participation as taxable direct payment special obligations. The Certificates of Participation mature on September 1, 2027, and were issued to finance school construction and improvements to its lower-level bus storage garage for the benefits of its consortium program. The Qualified School Construction Bonds will be paid from property taxes from the bond retirement debt service fund. In accordance with bond covenants, the School District shall deposit in the Sinking Fund for the accumulation of funds necessary to pay the bonds at maturity. The School District shall deposit monies annually on September 1 of each year as needed so that the balance in the Sinking Fund (taking into account the interest earned on such fund) shall be equal to and not exceed the amounts set forth in the following table.

The principal (sinking fund deposits) and interest requirements to maturity are as follows:

<u>Fiscal Year Ending June 30</u>	<u>Principal</u>	<u>Interest</u>	<u>Total</u>
2024	\$255,000	\$53,500	\$308,500
2025	260,000	58,600	318,600
2026	265,000	63,800	328,800
2027	270,000	69,100	339,100
2028	275,000	74,500	349,500
Total	<u>\$1,325,000</u>	<u>\$319,500</u>	<u>\$1,644,500</u>

Mayfield City School District
Notes to the Basic Financial Statements
For the Fiscal Year Ended June 30, 2023

The Series 2010 Certificates are subject to extraordinary optional redemption prior to stated maturity, by and at the sole option of the School District, in whole or in part on any date, at a redemption price equal to 100 percent of the principal amount redeemed plus any interest accrued to the redemption date, in the event that the direct payments cease or are reduced.

To the extent that the School District fails to expend all of the proceeds of the Series 2010 Certificates within the three year period beginning on the date of delivery of the Series 2010 Certificates (or, if an extension of that expenditure period has been received by the School District from the Secretary of the United States Treasury, at the close of the extended period), the Series 2010 Certificates are subject to extraordinary mandatory redemption, in whole or in part on any date on or prior to the 90th day following the close of the three year period (or extended period) at a redemption price equal to 100 percent of the principal amount redeemed, plus any interest accrued to the redemption date, payable from such unexpended proceeds, to the extent necessary, in the opinion of nationally recognized bond counsel rendered at the request of the School District or pursuant to a final determination by the Internal Revenue Service or court of competent jurisdiction in the United States, to preserve the tax status of the Series 2010 Certificates as direct payment Qualified School Construction Bonds.

In the event the Lease is terminated because the School District does not appropriate sufficient money to pay lease payments with respect to the Lease Property for any immediately succeeding Renewal Term, or the School District defaults under the Lease, all of the outstanding certificates are subject to special redemption by the Trustee in whole at any time for which the required notice may be given at a price equal to 100 percent of the principal amount redeemed, plus interest accrued to the redemption date, from any available funds.

On October 28, 2009, the School District issued \$23,210,775 in Certificates of Participation for various school improvements, which included \$10,000,000 in Qualified School Construction Bonds (QSCB), \$1,075,775 in capital appreciation bonds and \$12,135,000 in term bonds, \$9,500,000 of which are Build America Bonds (BABs). The serial bonds were issued for a fifteen year period with a final maturity date of September 1, 2025. The capital appreciation bonds were issued for a twenty year period with a final maturity date of September 1, 2029. The term bonds were issued for a thirty year period with a final maturity date of September 1, 2039. The certificates of participation were sold at a premium of \$103,661. As part of the American Recovery and Reinvestment Act of 2009, Congress added Sections 54AA and 6431 to the Code, which permit state or local governments to obtain certain tax advantages when they issue BABs. Under Section 6431 of the Code, the School District may elect to receive payments directly from the Secretary of the United States Treasury equal to 35 percent of the corresponding interest payable on this issue. The Certificates of Participation will be paid from property taxes from the bond retirement debt service fund. During fiscal year 2015, the BABs portion of the term bonds were retired by the School District through an advance refunding. During fiscal year 2017, the remaining portion of the term bonds were retired by the School District through an advance refunding. After the advance refunding, the COPS have a final maturity at September 1, 2026.

In accordance with bond covenants for the 2009 Qualified School Construction Bonds, the School District shall deposit in the Sinking Fund for the accumulation of funds necessary to pay the bonds at maturity. The School District shall deposit monies annually on September 15 of each year as needed so that the balance in the Sinking Fund (taking into account the interest earned on such fund) shall be equal to and not exceed the amounts set forth in the following table. The Qualified School Construction Bonds will be paid from property taxes from the bond retirement debt service fund.

Mayfield City School District
Notes to the Basic Financial Statements
For the Fiscal Year Ended June 30, 2023

The principal (sinking fund deposits) and interest requirements to maturity are as follows:

<u>Fiscal Year Ending June 30</u>	<u>Principal</u>	<u>Interest</u>	<u>Total</u>
2024	\$745,000	\$180,956	\$925,956
2025	770,000	198,000	968,000
2026	815,000	103,331	918,331
Total	<u>\$2,330,000</u>	<u>\$482,287</u>	<u>\$2,812,287</u>

The capital appreciation bonds were originally sold at a discount of \$1,529,225, which is being accreted annually until the point of maturity of the capital appreciation bonds, which is fiscal year 2030. The maturity amount of the outstanding capital appreciation bonds at June 30, 2023, is \$2,605,000. The accretion recorded for fiscal year 2023 was \$99,839, for a total outstanding bond liability of \$2,081,493 at June 30, 2023.

There is no repayment schedule for the net pension liability and the net OPEB liability. However, employer pension and OPEB contributions are made from the following funds: general, food service, vocational education, Cuyahoga East Vocational Education Consortium, Preschool and Hearing Impairment Programs, Title VI-B, Carl Perkins grant, Title I and class size reduction. For additional information related to the net pension liability and the net OPEB liability, see Notes 16 and 17. The lease payables will be paid from the general fund and permanent improvements fund. The financed bus purchase will be paid from the permanent improvements fund. Compensated absences will be paid from the general fund and the food service, vocational education, Cuyahoga East Vocational Education Consortium, Preschool and Hearing Impairment Programs, Title VI-B, Title I and class size reduction special revenue funds. The special termination benefits will be paid from the general fund. The asset retirement obligations will be paid from the general fund.

The overall debt margin of the School District as of June 30, 2023, was \$138,620,018 with an unvoted debt margin of \$1,540,222. Principal and interest requirements to retire certificates of participation outstanding at June 30, 2023, are as follows:

<u>Fiscal Year Ending June 30</u>	<u>Direct Borrowing</u>	
	<u>Certificates of Participation</u>	
	<u>Serial</u>	
	<u>Principal</u>	<u>Interest</u>
2024	\$2,475,000	\$1,089,353
2025	2,545,000	1,041,653
2026	2,055,000	885,558
2027	1,285,000	736,695
2028	1,290,000	594,461
2029 - 2033	6,475,000	1,903,326
2034 - 2038	7,730,000	771,275
2039 - 2042	<u>2,335,000</u>	<u>53,992</u>
Total	<u>\$26,190,000</u>	<u>\$7,076,313</u>

Mayfield City School District
Notes to the Basic Financial Statements
For the Fiscal Year Ended June 30, 2023

Fiscal Year Ending June 30	Direct Borrowing			
	Certificates of Participation			
	Capital Appreciation		Term	
	Principal	Interest	Principal	Interest
2024	\$0	\$0	\$0	\$584,306
2025	0	0	0	584,306
2026	0	0	585,000	575,531
2027	367,676	467,324	605,000	557,681
2028	345,957	489,043	650,000	538,469
2029 - 2033	362,142	572,858	4,260,000	2,280,291
2034 - 2038	0	0	3,875,000	1,597,237
2039 - 2043	0	0	3,830,000	878,991
2044 - 2046	0	0	2,670,000	152,813
Total	<u>\$1,075,775</u>	<u>\$1,529,225</u>	<u>\$16,475,000</u>	<u>\$7,749,625</u>

The School District has outstanding agreement to lease copiers and office space. The future lease payments were discounted based on the interest rate implicit in the lease or using the School District's incremental borrowing rate. This discount is being amortized using the interest method over the life of the lease. A summary of the principal and interest amounts for the remaining leases is as follows:

Year	Principal	Interest
2024	\$170,802	\$14,499
2025	146,043	9,984
2026	150,485	5,542
2027	102,858	1,161
	<u>\$570,188</u>	<u>\$31,186</u>

In prior years, the School District entered into a financed purchase agreement through direct borrowing for buses of which \$299,397 in principal and \$6,438 in interest remain outstanding as of June 30, 2023.

Note 15 – Jointly Governed Organization

Ohio Schools' Council The Ohio Schools' Council Association (Council) is a jointly governed organization among 281 members. The jointly governed organization was created by school districts for the purpose of saving money through volume purchases. Each district supports the Council by paying an annual participation fee. Each school district member's superintendent serves as a representative of the Assembly. The Assembly elects five of the Council's Board members and the remaining four are representatives of the Greater Cleveland School Superintendents' Association. The Council operates under a nine-member Board of Directors (the Board). The Board is the policy making authority of the Council. The Board meets monthly from September through June. The Board appoints an Executive Director who is responsible for receiving and disbursing funds, investing available funds, preparing financial reports for the Board and Assembly and carrying out such other responsibilities as designated by the Board. The degree of control exercised by any participant is limited to its representation on the Governing Board. The Board exercises total control over the operations of the Council including budgeting, appropriating, contracting and designating management. In fiscal year 2023, the School District paid \$3,754 to the Council. Financial information can be obtained by contacting William J. Zelei, the Executive Director of the Ohio Schools' Council at 6393 OakTree Blvd, Suite 377, Independence, Ohio 44131.

Mayfield City School District
Notes to the Basic Financial Statements
For the Fiscal Year Ended June 30, 2023

Note 16 – Defined Benefit Pension Plans

The Statewide retirement systems provide both pension benefits and other postemployment benefits (OPEB).

Net Pension Liability/Net OPEB Liability (Asset)

The net pension liability and the net OPEB liability (asset) reported on the statement of net position represent liabilities to employees for pensions and OPEB, respectively. Pensions/OPEB are a component of exchange transactions—between an employer and its employees—of salaries and benefits for employee services. Pensions/OPEB are provided to an employee—on a deferred-payment basis—as part of the total compensation package offered by an employer for employee services each financial period. The obligation to sacrifice resources for pensions is a present obligation because it was created as a result of employment exchanges that already have occurred.

The net pension/OPEB liability (asset) represents the School District’s proportionate share of each pension/OPEB plan’s collective actuarial present value of projected benefit payments attributable to past periods of service, net of each pension/OPEB plan’s fiduciary net position. The net pension/OPEB liability (asset) calculation is dependent on critical long-term variables, including estimated average life expectancies, earnings on investments, cost of living adjustments and others. While these estimates use the best information available, unknowable future events require adjusting these estimates annually.

Ohio Revised Code limits the School District’s obligation for this liability to annually required payments. The School District cannot control benefit terms or the manner in which pensions/OPEB are financed; however, the School District does receive the benefit of employees’ services in exchange for compensation including pension and OPEB.

GASB 68/75 assumes the liability is solely the obligation of the employer, because (1) they benefit from employee services; and (2) State statute requires funding to come from these employers. All pension contributions to date have come solely from these employers (which also includes pension costs paid in the form of withholdings from employees). The retirement systems may allocate a portion of the employer contributions to provide for these OPEB benefits. In addition, health care plan enrollees pay a portion of the health care costs in the form of a monthly premium. State statute requires the retirement systems to amortize unfunded pension liabilities within 30 years. If the pension amortization period exceeds 30 years, each retirement system’s board must propose corrective action to the State legislature. Any resulting legislative change to benefits or funding could significantly affect the net pension/OPEB liability (asset). Resulting adjustments to the net pension/OPEB liability (asset) would be effective when the changes are legally enforceable. The Ohio revised Code permits, but does not require the retirement systems to provide healthcare to eligible benefit recipients.

The proportionate share of each plan’s unfunded benefits is presented as a *net OPEB asset* or long-term *net pension/OPEB liability* on the accrual basis of accounting. Any liability for the contractually-required pension/OPEB contribution outstanding at the end of the year is included in *intergovernmental payable* on both the accrual and modified accrual bases of accounting. The remainder of this note includes the required pension disclosures. See Note 17 for the required OPEB disclosures.

School Employees Retirement System (SERS)

Plan Description – School District non-teaching employees participate in SERS, a cost-sharing multiple-employer defined benefit pension plan administered by SERS. SERS provides retirement, disability and survivor benefits, and death benefits to plan members and beneficiaries. Authority to establish and amend benefits is provided by Ohio Revised Code Chapter 3309. SERS issues a publicly available, stand-alone

Mayfield City School District
Notes to the Basic Financial Statements
For the Fiscal Year Ended June 30, 2023

financial report that includes financial statements, required supplementary information and detailed information about SERS' fiduciary net position. That report can be obtained by visiting the SERS website at www.ohsers.org under Employers/Audit Resources.

Age and service requirements for retirement are as follows:

	Eligible to Retire on or before August 1, 2017 *	Eligible to Retire on or after August 1, 2017
Full Benefits	Any age with 30 years of service credit	Age 67 with 10 years of service credit; or Age 57 with 30 years of service credit
Actuarially Reduced Benefits	Age 60 with 5 years of service credit Age 55 with 25 years of service credit	Age 62 with 10 years of service credit; or Age 60 with 25 years of service credit

* Members with 25 years of service credit as of August 1, 2017, will be included in this plan.

Annual retirement benefits are calculated based on final average salary multiplied by a percentage that varies based on years of service; 2.2 percent for the first thirty years of service and 2.5 percent for years of service credit over 30. Final average salary is the average of the highest three years of salary.

An individual whose benefit effective date is before April 1, 2018, is eligible for a cost of living adjustment (COLA) on the first anniversary date of the benefit. New benefit recipients must wait until the fourth anniversary of their benefit for COLA eligibility. The COLA is added each year to the base benefit amount on the anniversary date of the benefit. The COLA is indexed to the percentage increase in the CPI-W, not to exceed 2.5 percent and with a floor of 0 percent. A three-year COLA suspension was in effect for all benefit recipients for the years 2018, 2019, and 2020. The Retirement Board approved a 2.5 percent COLA for calendar year 2023.

Funding Policy – Plan members are required to contribute 10 percent of their annual covered salary and the School District is required to contribute 14 percent of annual covered payroll. The contribution requirements of plan members and employers are established and may be amended by the SERS' Retirement Board up to statutory maximum amounts of 10 percent for plan members and 14 percent for employers. The Retirement Board, acting with the advice of the actuary, allocates the employer contribution rate among four of the System's funds (Pension Trust Fund, Death Benefit Fund, Medicare B Fund, and Health Care Fund). For the fiscal year ended June 30, 2023, the allocation to pension, death benefits, and Medicare B was 14.0 percent. For fiscal year 2023, the Retirement Board did not allocate any employer contribution to the Health Care Fund.

The School District's contractually required contribution to SERS was \$1,653,394 for fiscal year 2023. Of this amount \$74,321 is reported as an intergovernmental payable.

State Teachers Retirement System (STRS)

Plan Description – School District licensed teachers and other faculty members participate in STRS Ohio, a cost-sharing multiple employer public employee system administered by STRS. STRS provides retirement and disability benefits to members and death and survivor benefits to beneficiaries. STRS issues a stand-alone financial report that includes financial statements, required supplementary information, and detailed information about STRS' fiduciary net position. That report can be obtained by writing to STRS, 275 E. Broad St., Columbus, OH 43215-3771, by calling (888) 227-7877, or by visiting the STRS Web site at www.strsoh.org.

Mayfield City School District
Notes to the Basic Financial Statements
For the Fiscal Year Ended June 30, 2023

New members have a choice of three retirement plans; a Defined Benefit (DB) Plan, a Defined Contribution (DC) Plan, and a Combined Plan. Benefits are established by Ohio Revised Code Chapter 3307.

The DB plan offers an annual retirement allowance based on final average salary multiplied by a percentage that varies based on years of service. Effective August 1, 2015, the calculation is 2.2 percent of final average salary for the five highest years of earnings multiplied by all years of service. In April 2017, the Retirement Board made the decision to reduce COLA granted on or after July 1, 2017, to 0 percent upon a determination by its actuary that it was necessary to preserve the fiscal integrity of the retirement system. Benefit recipients' base benefit and past cost-of-living increases are not affected by this change. Effective July 1, 2022, an ad-hoc COLA of 3 percent of the base benefit was granted to eligible benefit recipients to begin on the anniversary of their retirement benefit in fiscal year 2023 as long as they retired prior to July 1, 2018. Eligibility changes will be phased in until August 1, 2023, when retirement eligibility for unreduced benefits will be five years of service credit and age 65, or 35 years of service credit and at least age 60.

Eligibility changes for DB Plan members who retire with actuarially reduced benefits will be phased in until August 1, 2023, when retirement eligibility will be five years of qualifying service credit and age 60, or 30 years of service credit regardless of age.

The DC Plan allows members to place all their member contributions and 9.53 percent of the 14 percent employer contributions into an investment account. The member determines how to allocate the member and employer money among various investment choices offered by STRS. The remaining 4.47 percent of the 14 percent employer rate is allocated to the defined benefit unfunded liability. A member is eligible to receive a retirement benefit at age 50 and termination of employment. The member may elect to receive a lifetime monthly annuity or a lump sum withdrawal.

The Combined Plan offers features of both the DB Plan and the DC Plan. In the Combined Plan, 12 percent of the 14 percent member rate is deposited into the member's DC account and the remaining 2 percent is applied to the DB Plan. Member contributions to the DC Plan are allocated among investment choices by the member, and contributions to the DB Plan from the employer and the member are used to fund the defined benefit payment at a reduced level from the regular DB Plan. The defined benefit portion of the Combined Plan payment is payable to a member on or after age 60 with five years of service. The defined contribution portion of the account may be taken as a lump sum payment or converted to a lifetime monthly annuity at age fifty and after termination of employment.

New members who choose the DC plan or Combined Plan will have another opportunity to reselect a permanent plan during their fifth year of membership. Members may remain in the same plan or transfer to another STRS plan. The optional annuitization of a member's defined contribution account or the defined contribution portion of a member's Combined Plan account to a lifetime benefit results in STRS bearing the risk of investment gain or loss on the account. STRS has therefore included all three plan options as one defined benefit plan for GASB 68 reporting purposes.

A DB or Combined Plan member with five or more years of credited service who is determined to be disabled may qualify for a disability benefit. New members on or after July 1, 2013, must have at least ten years of qualifying service credit that apply for disability benefits. Members in the DC Plan who become disabled are entitled only to their account balance. Eligible survivors of members who die before service retirement may qualify for monthly benefits. If a member of the DC Plan dies before retirement benefits begin, the member's designated beneficiary is entitled to receive the member's account balance.

Mayfield City School District
Notes to the Basic Financial Statements
For the Fiscal Year Ended June 30, 2023

Funding Policy – Employer and member contribution rates are established by the State Teachers Retirement Board and limited by Chapter 3307 of the Ohio Revised Code. The 2023 employer and employee contribution rate of 14 percent was equal to the statutory maximum rates. For 2023, the full employer contribution was allocated to pension.

The School District's contractually required contribution to STRS was \$5,458,989 for fiscal year 2023. Of this amount \$739,815 is reported as an intergovernmental payable.

Pension Liabilities, Pension Expense, and Deferred Outflows of Resources and Deferred Inflows of Resources Related to Pensions

The net pension liability was measured as of June 30, 2022, and the total pension liability used to calculate the net pension liability was determined by an actuarial valuation as of that date. The School District's proportion of the net pension liability was based on the School District's share of contributions to the pension plan relative to the contributions of all participating entities. Following is information related to the proportionate share and pension expense:

	SERS	STRS	Total
Proportion of the Net Pension Liability:			
Current Measurement Date	0.31534300%	0.28270305%	
Prior Measurement Date	0.32971470%	0.28742401%	
Change in Proportionate Share	<u>-0.01437170%</u>	<u>-0.00472096%</u>	
Proportionate Share of the Net			
Pension Liability	\$17,056,202	\$62,845,243	\$79,901,445
Pension Expense	\$136,202	\$6,988,600	\$7,124,802

At June 30, 2023, the School District reported deferred outflows of resources and deferred inflows of resources related to pensions from the following sources:

	SERS	STRS	Total
Deferred Outflows of Resources			
Differences between expected and actual experience	\$690,790	\$804,500	\$1,495,290
Changes of assumptions	168,297	7,520,687	7,688,984
Net difference between projected and actual earnings on pension plan investments	0	2,186,877	2,186,877
Changes in proportionate share and difference between School District contributions and proportionate share of contributions	0	33,827	33,827
School District contributions subsequent to the measurement date	<u>1,653,394</u>	<u>5,458,989</u>	<u>7,112,383</u>
Total Deferred Outflows of Resources	<u>\$2,512,481</u>	<u>\$16,004,880</u>	<u>\$18,517,361</u>

Mayfield City School District
Notes to the Basic Financial Statements
For the Fiscal Year Ended June 30, 2023

	<u>SERS</u>	<u>STRS</u>	<u>Total</u>
Deferred Inflows of Resources			
Differences between expected and actual experience	\$111,970	\$240,403	\$352,373
Changes of assumptions	0	5,660,916	5,660,916
Net difference between projected and actual earnings on pension plan investments	595,184	0	595,184
Changes in proportionate share and Difference between School District contributions and proportionate share of contributions	<u>890,995</u>	<u>1,235,607</u>	<u>2,126,602</u>
Total Deferred Inflows of Resources	<u><u>\$1,598,149</u></u>	<u><u>\$7,136,926</u></u>	<u><u>\$8,735,075</u></u>

\$7,112,383 reported as deferred outflows of resources related to pension resulting from School District contributions subsequent to the measurement date will be recognized as a reduction of the net pension liability in the fiscal year ending June 30, 2024. Other amounts reported as deferred outflows of resources and deferred inflows of resources related to pension will be recognized in pension expense as follows:

	<u>SERS</u>	<u>STRS</u>	<u>Total</u>
Fiscal Year Ending June 30:			
2024	(\$557,006)	(\$245,056)	(\$802,062)
2025	(320,921)	(649,446)	(970,367)
2026	(850,233)	(2,070,060)	(2,920,293)
2027	<u>989,098</u>	<u>6,373,527</u>	<u>7,362,625</u>
Total	<u><u>(\$739,062)</u></u>	<u><u>\$3,408,965</u></u>	<u><u>\$2,669,903</u></u>

Actuarial Assumptions - SERS

SERS' total pension liability was determined by their actuaries in accordance with GASB Statement No. 67, as part of their annual actuarial valuation for each defined benefit retirement plan. Actuarial valuations of an ongoing plan involve estimates of the value of reported amounts (e.g., salaries, credited service) and assumptions about the probability of occurrence of events far into the future (e.g., mortality, disabilities, retirements, employment termination). Actuarially determined amounts are subject to continual review and potential modifications, as actual results are compared with past expectations and new estimates are made about the future.

Projections of benefits for financial reporting purposes are based on the substantive plan (the plan as understood by the employers and plan members) and include the types of benefits provided at the time of each valuation and the historical pattern of sharing benefit costs between the employers and plan members to that point. The projection of benefits for financial reporting purposes does not explicitly incorporate the potential effects of legal or contractual funding limitations.

Actuarial calculations reflect a long-term perspective. For a newly hired employee, actuarial calculations will take into account the employee's entire career with the employer and also take into consideration the benefits, if any, paid to the employee after termination of employment until the death of the employee and any applicable contingent annuitant. In many cases actuarial calculations reflect several decades of service with the employer and the payment of benefits after termination.

Mayfield City School District
Notes to the Basic Financial Statements
For the Fiscal Year Ended June 30, 2023

Key methods and assumptions used in calculating the total pension liability in the latest actuarial valuation, prepared as of June 30, 2022, are presented below:

	June 30, 2022
Inflation	2.4 percent
Future Salary Increases, including inflation	3.25 percent to 13.58 percent
COLA or Ad Hoc COLA	2.0 percent, on or after April 1, 2018, COLAs for future retirees will be delayed for three years following commencement
Investment Rate of Return	7.00 percent net of System expenses
Actuarial Cost Method	Entry Age Normal (Level Percent of Payroll)

Mortality rates were based on the PUB-2010 General Employee Amount Weight Below Median Healthy Retiree mortality table projected to 2017 with ages set forward 1 year and adjusted 94.20 percent for males and set forward 2 years and adjusted 81.35 percent for females. Mortality among disabled members were based upon the PUB-2010 General Disabled Retiree mortality table projected to 2017 with ages set forward 5 years and adjusted 103.3 percent for males and set forward 3 years and adjusted 106.8 percent for females. Future improvement in mortality rates is reflected by applying the MP-2020 projection scale generationally.

The most recent experience study was completed for the five year period ended June 30, 2020.

The long-term return expectation for the Pension Plan Investments has been determined by using a building-block approach and assumes a time horizon, as defined in SERS' *Statement of Investment Policy*. A forecasted rate of inflation serves as the baseline for the return expectation. Various real return premiums over the baseline inflation rate have been established for each asset class. The long-term expected nominal rate of return has been determined by calculating an arithmetic weighted average of the expected real return premiums for each asset class, adding the projected inflation rate, and adding the expected return from rebalancing uncorrelated asset classes.

Asset Class	Target Allocation	Long-Term Expected Real Rate of Return
Cash	2.00 %	(0.45) %
US Equity	24.75	5.37
Non-US Equity Developed	13.50	6.22
Non-US Equity Emerging	6.75	8.22
Fixed Income/Global Bonds	19.00	1.20
Private Equity	11.00	10.05
Real Estate/Real Assets	16.00	4.87
Multi-Asset Strategy	4.00	3.39
Private Debt/Private Credit	3.00	5.38
Total	100.00 %	

Discount Rate The total pension liability for 2022 was calculated using the discount rate of 7.00 percent. The projection of cash flows used to determine the discount rate assumed the contributions from employers and from the members would be computed based on contribution requirements as stipulated by State statute. Projected inflows from investment earnings were calculated using the long-term assumed investment rate of return (7.00 percent). Based on those assumptions, the plan's fiduciary net position was projected to be

Mayfield City School District
Notes to the Basic Financial Statements
For the Fiscal Year Ended June 30, 2023

available to make all future benefit payments of current plan members. Therefore, the long-term expected rate of return on pension plan investments was applied to all periods of projected benefits to determine the total pension liability.

Sensitivity of the School District's Proportionate Share of the Net Pension Liability to Changes in the Discount Rate Net pension liability is sensitive to changes in the discount rate, and to illustrate the potential impact the following table presents the net pension liability calculated using the discount rate of 7.00 percent, as well as what each plan's net pension liability would be if it were calculated using a discount rate that is one percentage point lower (6.00 percent), or one percentage point higher (8.00 percent) than the current rate.

	1% Decrease (6.00%)	Current Discount Rate (7.00%)	1% Increase (8.00%)
School District's proportionate share of the net pension liability	\$25,105,916	\$17,056,202	\$10,274,428

Actuarial Assumptions – STRS

Key methods and assumptions used in the June 30, 2022, actuarial valuation are presented below:

	June 30, 2022
Inflation	2.50 percent
Salary increases	From 2.5 percent to 8.5 percent based on age
Investment Rate of Return	7.00 percent, net of investment expenses, including inflation
Discount Rate of Return	7.00 percent
Payroll Increases	3.00 percent
Cost-of-Living Adjustments (COLA)	0.0 percent, effective July 1, 2017

For 2022, post-retirement mortality rates are based on the Pub-2010 Teachers Healthy Annuitant Mortality Table, adjusted 110 percent for males, projected forward generationally using mortality improvement scale MP-2020. Pre-retirement mortality rates are based on Pub-2010 Teachers Employee Table adjusted 95 percent for females, projected forward generationally using mortality improvement scale MP-2020. Post-retirement disabled mortality rates are based on Pub-2010 Teachers Disable Annuitant Table projected forward generationally using mortality improvement scale MP-2020.

For 2021, post-retirement mortality rates are based on RP-2014 Annuitant Mortality Table with 50 percent of rates through age 69, 70 percent of rates between ages 70 and 79, 90 percent of rates between ages 80 and 84, and 100 percent of rates, thereafter, projected forward generationally using mortality improvement scale MP-2016. Pre-retirement mortality rates are based on RP-2014 Employee Mortality Table, projected forward generationally using mortality improvement scale MP-2016. Post-retirement disabled mortality rates are based on the RP-2014 Disabled Mortality Table with 90 percent of rates for males and 100 percent of rates for females, projected forward generationally using mortality improvement scale MP-2016.

Actuarial assumptions used in the June 30, 2022, valuation are based on the results of an actuarial experience study for the period July 1, 2015, through June 30, 2021. An actuarial experience study is done on a quinquennial basis.

Mayfield City School District
Notes to the Basic Financial Statements
For the Fiscal Year Ended June 30, 2023

STRS' investment consultant develops an estimate range for the investment return assumption based on the target allocation adopted by the Retirement Board. The target allocation and long-term expected rate of return for each major asset class are summarized as follows:

<u>Asset Class</u>	<u>Target Allocation *</u>	<u>Long-Term Expected Rate of Return **</u>
Domestic Equity	26.00%	6.60%
International Equity	22.00	6.80
Alternatives	19.00	7.38
Fixed Income	22.00	1.75
Real Estate	10.00	5.75
Liquidity Reserves	1.00	1.00
Total	<u>100.00%</u>	

* Target allocation percentage is effective July 1, 2022.

Target weights were phased in over a 3 month period concluding on October 1, 2022

** 10 year annualized geometric nominal returns, which include the real rate of return and inflation of 2.25 percent, and is net of investment expenses. Over a 30-year period, STRS' investment consultant indicates that the above target allocations should generate a return above the actuarial rate of return, without net value added by management.

Discount Rate The discount rate used to measure the total pension liability was 7.00 percent as of June 30, 2022. The projection of cash flows used to determine the discount rate assumes that member and employer contributions will be made at the statutory contribution rates in accordance with rate increases described above. For this purpose, only employer contributions that are intended to fund benefits of current plan members and their beneficiaries are included. Based on those assumptions, STRS' fiduciary net position was projected to be available to make all projected future benefit payments to current plan members as of June 30, 2022. Therefore, the long-term expected rate of return on pension plan investments of 7.00 percent was applied to all periods of projected benefit payment to determine the total pension liability as of June 30, 2022.

Sensitivity of the School District's Proportionate Share of the Net Pension Liability to Changes in the Discount Rate The following table presents the School District's proportionate share of the net pension liability calculated using the current period discount rate assumption of 7.00 percent, as well as what the School District's proportionate share of the net pension liability would be if it were calculated using a discount rate that is one-percentage-point lower (6.00 percent) or one-percentage-point higher (8.00 percent) than the current rate:

	<u>1% Decrease (6.00%)</u>	<u>Current Discount Rate (7.00%)</u>	<u>1% Increase (8.00%)</u>
School District's proportionate share of the net pension liability	\$94,936,285	\$62,845,243	\$35,706,159

Mayfield City School District
Notes to the Basic Financial Statements
For the Fiscal Year Ended June 30, 2023

Note 17 – Defined Benefit Other Postemployment Benefit Plans

See Note 16 for a description of the net OPEB liability (asset).

School Employees Retirement System (SERS)

Health Care Plan Description - The School District contributes to the SERS Health Care Fund, administered by SERS for non-certificated retirees and their beneficiaries. For GASB 75 purposes, this plan is considered a cost-sharing other postemployment benefit (OPEB) plan. SERS' Health Care Plan provides healthcare benefits to eligible individuals receiving retirement, disability, and survivor benefits, and to their eligible dependents. Members who retire after June 1, 1986, need 10 years of service credit, exclusive of most types of purchased credit, to qualify to participate in SERS' health care coverage. The following types of credit purchased after January 29, 1981 do not count toward health care coverage eligibility: military, federal, out-of-state, municipal, private school, exempted, and early retirement incentive credit. In addition to age and service retirees, disability benefit recipients and beneficiaries who are receiving monthly benefits due to the death of a member or retiree, are eligible for SERS' health care coverage. Most retirees and dependents choosing SERS' health care coverage are over the age of 65 and therefore enrolled in a fully insured Medicare Advantage plan; however, SERS maintains a traditional, self-insured preferred provider organization for its non-Medicare retiree population. For both groups, SERS offers a self-insured prescription drug program. Health care is a benefit that is permitted, not mandated, by statute. The financial report of the Plan is included in the SERS Annual Comprehensive Financial Report which can be obtained on SERS' website at www.ohsers.org under Employers/Audit Resources.

Access to health care for retirees and beneficiaries is permitted in accordance with Section 3309 of the Ohio Revised Code. SERS' Retirement Board reserves the right to change or discontinue any health plan or program. Active employee members do not contribute to the Health Care Plan. The SERS Retirement Board established the rules for the premiums paid by the retirees for health care coverage for themselves and their dependents or for their surviving beneficiaries. Premiums vary depending on the plan selected, qualified years of service, Medicare eligibility, and retirement status.

Funding Policy - State statute permits SERS to fund the health care benefits through employer contributions. Each year, after the allocation for statutorily required pensions and benefits, the Retirement Board may allocate the remainder of the employer contribution of 14 percent of covered payroll to the Health Care Fund in accordance with the funding policy. For fiscal year 2023, no allocation was made to health care. An additional health care surcharge on employers is collected for employees earning less than an actuarially determined minimum compensation amount, pro-rated if less than a full year of service credit was earned. For fiscal year 2023, this amount was \$25,000. Statutes provide that no employer shall pay a health care surcharge greater than 2 percent of that employer's SERS-covered payroll; nor may SERS collect in aggregate more than 1.5 percent of the total statewide SERS-covered payroll for the health care surcharge. For fiscal year 2023, the School District's surcharge obligation was \$152,866.

The surcharge, added to the allocated portion of the 14 percent employer contribution rate is the total amount assigned to the Health Care Fund. The School District's contractually required contribution to SERS was \$152,866 for fiscal year 2023. Of this amount \$152,866 is reported as an intergovernmental payable.

Mayfield City School District
Notes to the Basic Financial Statements
For the Fiscal Year Ended June 30, 2023

State Teachers Retirement System (STRS)

Plan Description – The State Teachers Retirement System of Ohio (STRS) administers a cost-sharing Health Plan administered for eligible retirees who participated in the defined benefit or combined pension plans offered by STRS. Ohio law authorizes STRS to offer this plan. Benefits include hospitalization, physicians' fees, prescription drugs and partial reimbursement of monthly Medicare Part B premiums. The Plan is included in the report of STRS which can be obtained by visiting www.strsoh.org or by calling (888) 227-7877.

Funding Policy – Ohio Revised Code Chapter 3307 authorizes STRS to offer the Plan and gives the Retirement Board discretionary authority over how much, if any, of the health care costs will be absorbed by STRS. Active employee members do not contribute to the Health Care Plan. All benefit recipients pay a portion of the health care costs in the form of a monthly premium. Under Ohio law, funding for post-employment health care may be deducted from employer contributions, currently 14 percent of covered payroll. For the fiscal year ended June 30, 2023, STRS did not allocate any employer contributions to post-employment health care.

OPEB Liability (Asset), OPEB Expense, and Deferred Outflows of Resources and Deferred Inflows of Resources Related to OPEB

The net OPEB liability (asset) was measured as of June 30, 2022, and the total OPEB liability used to calculate the net OPEB liability (asset) was determined by an actuarial valuation as of that date. The School District's proportion of the net OPEB liability (asset) was based on the School District's share of contributions to the respective retirement systems relative to the contributions of all participating entities. Following is information related to the proportionate share and OPEB expense:

	SERS	STRS	Total
Proportion of the Net OPEB Liability/Asset:			
Current Measurement Date	0.31624820%	0.28270305%	
Prior Measurement Date	0.32678600%	0.28742401%	
Change in Proportionate Share	<u>-0.01053780%</u>	<u>-0.00472096%</u>	
Proportionate Share of the:			
Net OPEB Liability	\$4,440,158	\$0	\$4,440,158
Net OPEB (Asset)	\$0	(\$7,320,122)	(\$7,320,122)
OPEB Expense	(\$532,551)	(\$1,335,403)	(\$1,867,954)

At June 30, 2023, the School District reported deferred outflows of resources and deferred inflows of resources related to OPEB from the following sources:

Mayfield City School District
Notes to the Basic Financial Statements
For the Fiscal Year Ended June 30, 2023

	SERS	STRS	Total
Deferred Outflows of Resources			
Differences between expected and actual experience	\$37,326	\$106,115	\$143,441
Changes of assumptions	706,264	311,813	1,018,077
Net difference between projected and actual earnings on OPEB plan investments	23,077	127,426	150,503
Changes in proportionate Share and difference between School District contributions and proportionate share of contributions	88,419	39,620	128,039
School District contributions subsequent to the measurement date	152,866	0	152,866
Total Deferred Outflows of Resources	\$1,007,952	\$584,974	\$1,592,926
Deferred Inflows of Resources			
Differences between expected and actual experience	\$2,840,251	\$1,099,342	\$3,939,593
Changes of assumptions	1,822,717	5,190,671	7,013,388
Changes in Proportionate Share and Difference between School District contributions and proportionate share of contributions	1,150,516	32,029	1,182,545
Total Deferred Inflows of Resources	\$5,813,484	\$6,322,042	\$12,135,526

\$152,866 reported as deferred outflows of resources related to OPEB resulting from School District contributions subsequent to the measurement date will be recognized as a reduction of the net OPEB liability or an increase to the net OPEB asset in the fiscal year ending June 30, 2024. Other amounts reported as deferred outflows of resources and deferred inflows of resources related to OPEB will be recognized in OPEB expense as follows:

	SERS	STRS	Total
Fiscal Year Ending June 30:			
2024	(\$1,122,251)	(\$1,695,197)	(\$2,817,448)
2025	(1,129,457)	(1,638,962)	(2,768,419)
2026	(977,257)	(783,559)	(1,760,816)
2027	(658,114)	(326,682)	(984,796)
2028	(446,989)	(427,281)	(874,270)
Thereafter	(624,330)	(865,387)	(1,489,717)
Total	(\$4,958,398)	(\$5,737,068)	(\$10,695,466)

Actuarial Assumptions - SERS

The total OPEB liability is determined by SERS' actuaries in accordance with GASB Statement No. 74, as part of their annual actuarial valuation for each retirement plan. Actuarial valuations of an ongoing plan involve estimates of the value of reported amounts (e.g., salaries, credited service) and assumptions about the probability of occurrence of events far into the future (e.g., mortality, disabilities, retirements, employment terminations). Actuarially determined amounts are subject to continual review and potential modifications, as actual results are compared with past expectations and new estimates are made about the future.

Mayfield City School District
Notes to the Basic Financial Statements
For the Fiscal Year Ended June 30, 2023

Projections of benefits for financial reporting purposes are based on the substantive plan (the plan as understood by the employers and plan members) and include the types of benefits provided at the time of each valuation and the historical pattern of sharing benefit costs between the employers and plan members to that point. The projection of benefits for financial reporting purposes does not explicitly incorporate the potential effects of legal or contractual funding limitations.

Actuarial calculations reflect a long-term perspective. For a newly hired employee, actuarial calculations will take into account the employee's entire career with the employer and also take into consideration the benefits, if any, paid to the employee after termination of employment until the death of the employee and any applicable contingent annuitant. In many cases, actuarial calculations reflect several decades of service with the employer and the payment of benefits after termination.

Key methods and assumptions used in calculating the total OPEB liability in the latest actuarial valuation date of June 30, 2022, are presented below:

	<u>June 30, 2022</u>
Inflation	2.40 percent
Future Salary Increases, including inflation Wage Increases	3.25 percent to 13.58 percent
Investment Rate of Return	7.00 percent net of investment expense, including inflation
Fiduciary Net Position is Projected to be Depleted	2044
Municipal Bond Index Rate:	
Measurement Date	3.69 percent
Prior Measurement Date	1.92 percent
Single Equivalent Interest Rate, net of plan investment expense, including price inflation	
Measurement Date	4.08 percent
Prior Measurement Date	2.27 percent
Health Care Cost Trend Rate	
Medicare	5.125 to 4.40 percent
Pre-Medicare	6.75 to 4.40 percent
Medical Trend Assumption	7.00 to 4.40 percent

Mortality rates among healthy retirees were based on the PUB-2010 General Employee Amount Weighted Below Median Healthy Retiree mortality table projected to 2017 with ages set forward 1 year and adjusted 94.20 percent for males and set forward 2 years and adjusted 81.35 percent for females. Mortality among disabled members were based upon the PUB-2010 General Disabled Retiree mortality table projected to 2017 with ages set forward 5 years and adjusted 103.3 percent for males and set forward 3 years and adjusted 106.8 percent for females. Mortality rates for contingent survivors were based on PUB-2010 General Amount Weighted Below Median Contingent Survivor mortality table projected to 2017 with ages set forward 1 year and adjusted 105.5 percent for males and adjusted 122.5 percent for females. Mortality rates for actives is based on PUB-2010 General Amount Weighted Below Median Employee mortality table.

The most recent experience study was completed for the five year period ended June 30, 2020.

Mayfield City School District
Notes to the Basic Financial Statements
For the Fiscal Year Ended June 30, 2023

The long-term expected rate of return on plan assets is reviewed as part of the actuarial five-year experience study. The most recent study covers fiscal years 2016 through 2020, and was adopted by the Board in 2021. Several factors are considered in evaluating the long-term rate of return assumption including long-term historical data, estimates inherent in current market data, and a long-normal distribution analysis in which best-estimate ranges of expected future real rates of return were developed by the investment consultant for each major asset class. These ranges were combined to produce the long-term expected rate of return, 7.00 percent, by weighting the expected future real rates of return by the target asset allocation percentage and then adding expected inflation. The capital market assumptions developed by the investment consultant are intended for use over a 10-year horizon and may not be useful in setting the long-term rate of return for funding pension plans which covers a longer timeframe. The assumption is intended to be a long-term assumption and is not expected to change absent a significant change in the asset allocation, a change in the inflation assumption, or a fundamental change in the market that alters expected returns in future years.

The SERS health care plan follows the same asset allocation and long-term expected real rate of return for each major asset class as the pension plan, see Note 16.

Discount Rate The discount rate used to measure the total OPEB liability at June 30, 2022 was 4.08 percent. The discount rate used to measure total OPEB liability prior to June 30, 2021, was 2.27 percent. The projection of cash flows used to determine the discount rate assumed that contributions will be made from members and the System at the contribution rate of 1.50 percent of projected covered payroll each year, which includes a 1.50 percent payroll surcharge and no contributions from the basic benefits plan. Based on these assumptions, the OPEB plan's fiduciary net position was projected to become insufficient to make all projected future benefit payments of current System members by SERS actuaries. The Municipal Bond Index Rate is used in the determination of the SEIR for both the June 30, 2022, and the June 30, 2021 total OPEB liability. The Municipal Bond Index rate is the single rate that will generate a present value of benefit payments equal to the sum of the present value determined by the long-term expected rate of return, and the present value determined by discounting those benefits after the date of depletion. The Municipal Bond Index Rate is 3.69 percent at June 30, 2022 and 1.92 percent at June 30, 2021.

Sensitivity of the School District's Proportionate Share of the Net OPEB Liability to Changes in the Discount Rate and Changes in the Health Care Cost Trend Rates The net OPEB liability is sensitive to changes in the discount rate and the health care cost trend rate. The following table presents the net OPEB liability of SERS, what SERS' net OPEB liability would be if it were calculated using a discount rate that is 1 percentage point lower (3.08%) and higher (5.08%) than the current discount rate (4.08%). Also shown is what SERS' net OPEB liability would be based on health care cost trend rates that are 1 percentage point lower (6.00% decreasing to 3.40%) and higher (8.00% decreasing to 5.40%) than the current rate.

	1% Decrease (3.08%)	Current Discount Rate (4.08%)	1% Increase (5.08%)
School District's proportionate share of the net OPEB liability	\$5,514,743	\$4,440,158	\$3,572,676
	1% Decrease (6.00% decreasing to 3.40%)	Current Trend Rate (7.00% decreasing to 4.40%)	1% Increase (8.00% decreasing to 5.40%)
School District's proportionate share of the net OPEB liability	\$3,424,158	\$4,440,158	\$5,767,217

Mayfield City School District
Notes to the Basic Financial Statements
For the Fiscal Year Ended June 30, 2023

Actuarial Assumptions – STRS

Key methods and assumptions used in the June 30, 2022, actuarial valuation are presented below:

	June 30, 2022	June 30, 2021
Projected salary increases	Varies by service from 2.5 percent to 8.5 percent	Varies by age from 2.5 percent to 12.50 percent
Investment Rate of Return	7.00 percent, net of investment expenses, including inflation	7.00 percent, net of investment expenses, including inflation
Payroll Increases	3 percent	3 percent
Discount Rate of Return	7.00 percent	7.00 percent
Health Care Cost Trends		
Medical		
Pre-Medicare	7.50 percent initial 3.94 percent ultimate	5.00 percent initial 4 percent ultimate
Medicare	-68.78 percent initial 3.94 percent ultimate	-16.18 percent initial 4 percent ultimate
Prescription Drug		
Pre-Medicare	9.00 percent initial 3.94 percent ultimate	6.50 percent initial 4 percent ultimate
Medicare	-5.47 percent initial 3.94 percent ultimate	29.98 percent initial 4 percent ultimate

Projections of benefits include the historical pattern of sharing benefit costs between the employers and retired plan members.

For 2022, healthy retirees post-retirement mortality rates are based on the Pub-2010 Teachers Healthy Annuitant Mortality Table, adjusted 110 percent for males, projected forward generationally using mortality improvement scale MP-2020; pre-retirement mortality rates are based on Pub-2010 Teachers Employee Table adjusted 95 percent for females, projected forward generationally using mortality improvement scale MP-2020. For disabled retirees, mortality rates are based on the Pub-2010 Teachers Disabled Annuitant Table projected forward generationally using mortality improvement scale MP-2020.

For 2021, healthy retirees the mortality rates are based on the RP-2014 Annuitant Mortality Table with 50 percent of rates through age 69, 70 percent of rates between ages 70 and 79, 90 percent of rates between ages 80 and 84, and 100 percent of rates thereafter, projected forward generationally using mortality improvement scale MP-2016. For disabled retirees, mortality rates are based on the RP-2014 Disabled Mortality Table with 90 percent of rates for males and 100 percent of rates for females, projected forward generationally using mortality improvement scale MP-2016.

Actuarial assumptions used in the June 30, 2022, valuation are based on the results of an actuarial experience study for the period July 1, 2015 through June 30, 2021. An actuarial experience study is done on a quinquennial basis.

The STRS health care plan follows the same asset allocation and long-term expected real rate of return for each major asset class as the pension plan, see Note 16.

Discount Rate The discount rate used to measure the total OPEB liability was 7.00 percent as of June 30, 2022. The projection of cash flows used to determine the discount rate assumed STRS continues to allocate no employer contributions to the health care fund. Based on these assumptions, the OPEB plan's fiduciary

Mayfield City School District
Notes to the Basic Financial Statements
For the Fiscal Year Ended June 30, 2023

net position was projected to be available to make all projected future benefit payments to current plan members as of June 30, 2022. Therefore, the long-term expected rate of return on health care plan investments of 7.00 percent was applied to all periods of projected health care costs to determine the total OPEB liability as of June 30, 2022.

Sensitivity of the School District's Proportionate Share of the Net OPEB Asset to Changes in the Discount and Health Care Cost Trend Rate The following table represents the net OPEB asset as of June 30, 2022, calculated using the current period discount rate assumption of 7.00 percent, as well as what the net OPEB asset would be if it were calculated using a discount rate that is one percentage point lower (6.00 percent) or one percentage point higher (8.00 percent) than the current assumption. Also shown is the net OPEB asset as if it were calculated using health care cost trend rates that are one percentage point lower or one percentage point higher than the current health care cost trend rates.

	1% Decrease (6.00%)	Current Discount Rate (7.00%)	1% Increase (8.00%)
School District's proportionate share of the net OPEB (asset)	(\$6,767,261)	(\$7,320,122)	(\$7,793,696)

	1% Decrease	Current Trend Rate	1% Increase
School District's proportionate share of the net OPEB (asset)	(\$7,592,748)	(\$7,320,122)	(\$6,976,000)

Note 18 – Set Asides

The School District is required by State statute to annually set aside in the general fund an amount based on a statutory formula for the acquisition and construction of capital improvements. Amounts not spent by the end of the fiscal year or offset by similarly restricted resources received during the year must be held in cash at year end and carried forward to be used for the same purpose in future years.

The following cash basis information describes the change in the fiscal year end set aside amount for capital acquisition. Disclosure of this information is required by State statute.

	Capital Improvements
Set-Aside Balance as of June 30, 2022	\$0
Current Year Set-Aside Requirement	879,691
Offsets	(6,755,829)
Qualifying Disbursements	(355,784)
Total	(\$6,231,922)
Set-Aside Balance Carried Forward to Future Fiscal Years	\$0
Set-Aside Balance as of June 30, 2023	\$0

Although the School District had qualifying offsets and disbursements during the fiscal year that reduced the capital acquisition set-aside amounts below zero, this amount will not be used to reduce the set-aside requirements of future years.

Mayfield City School District
Notes to the Basic Financial Statements
For the Fiscal Year Ended June 30, 2023

Note 19 – Significant Commitments

Contractual Commitments

At June 30, 2023, the School District's significant contractual commitments consisted of the following:

Project	Contract Amount	Amount Paid	Remaining Contract
Innovation Center Addition	\$4,248,407	\$1,305,585	\$2,942,822
High School Improvements	2,010,100	704,496	1,305,604
Middle School Improvements	1,779,231	1,438,497	340,734
Center Elementary School Improvements	4,410,777	1,477,585	2,933,192
Lander Elementary School Improvements	2,629,996	353,425	2,276,571
Total	<u>\$15,078,511</u>	<u>\$5,279,588</u>	<u>\$9,798,923</u>

The amount paid above as of June 30, 2023, as well as contracts payable of \$1,745,652 and retainage payable of \$48,710 have been capitalized. The remaining commitment amounts were encumbered at fiscal year end.

Encumbrances

Encumbrances are commitments related to unperformed contracts for goods or services. Encumbrance accounting is utilized to the extent necessary to assure effective budgetary control and accountability and to facilitate effective cash planning and control. At fiscal year end the amount of encumbrances expected to be honored upon performance by the vendor in the next fiscal year were as follows:

<i>Governmental Funds:</i>		<i>Proprietary Funds:</i>	
General	\$3,690,338	Internal Service Funds	<u>\$80,053</u>
Capital Projects	9,242,844		
Other Governmental Funds	<u>1,715,686</u>		
Total	<u>\$14,648,868</u>		

Note 20 – COVID-19

The United States and the State of Ohio declared a state of emergency in March of 2020 due to the COVID-19 pandemic. Ohio's state of emergency ended in June 2021 while the national state of emergency ended in April 2023. During fiscal year 2023, the School District received COVID-19 funding. The School District will continue to spend available COVID-19 funding consistent with the applicable program guidelines.

Mayfield City School District
Notes to the Basic Financial Statements
For the Fiscal Year Ended June 30, 2023

Note 21 –Asset Retirement Obligations

The Governmental Accounting Standard Board's (GASB) Statement No. 83, *Certain Asset Retirement Obligations*, provides guidance related to asset retirement obligations (AROs). An ARO is a legally enforceable liability associated with the retirement of a tangible capital asset. The Bureau of Underground Storage Tank Regulations (BUSTR) regulates petroleum and hazardous substances stored in underground storage tanks. These regulations are included in Ohio Administrative Code Section 1301-7-9 and require a School District classified as an "owner" or "operator," to remove from the ground any underground storage tank (UST) that is not in use for a year or more. A permit must first be obtained for that year it is not being used. Once the UST is removed, the soil in the UST cavity and excavated material must be tested for contamination. This asset retirement obligation (ARO) of \$62,500 associated with the School District's underground storage tanks was estimated by the School District. The UST is fully depreciated. The School District maintains insurance related to any potential pollution remediation associated with the USTs.

Required Supplementary Information

Mayfield City School District
Required Supplementary Information
Schedule of the School District's Proportionate Share of the Net Pension Liability
School Employees Retirement System of Ohio
*Last Ten Fiscal Years**

	2023	2022	2021	2020
School District's Proportion of the Net Pension Liability	0.31534300%	0.32971470%	0.35506040%	0.34480540%
School District's Proportionate Share of the Net Pension Liability	\$17,056,202	\$12,165,517	\$23,484,443	\$20,630,312
School District's Covered Payroll	\$11,805,443	\$11,425,779	\$11,737,736	\$12,253,178
School District's Proportionate Share of the Net Pension Liability as a Percentage of its Covered Payroll	144.48%	106.47%	200.08%	168.37%
Plan Fiduciary Net Position as a Percentage of the Total Pension Liability	75.82%	82.86%	68.55%	70.85%

* Amounts presented for each fiscal year were determined as of the School District's measurement date, which is the prior fiscal year end.

See accompanying notes to the required supplementary information

2019	2018	2017	2016	2015	2014
0.36058900%	0.34809770%	0.36685520%	0.38498280%	0.39010500%	0.39010500%
\$20,651,600	\$20,798,069	\$26,850,414	\$21,967,491	\$19,742,992	\$23,198,292
\$11,661,904	\$11,641,229	\$11,404,386	\$11,664,257	\$11,301,649	\$11,162,702
177.09%	178.66%	235.44%	188.33%	174.69%	207.82%
71.36%	69.50%	62.98%	69.16%	71.70%	65.52%

Mayfield City School District
Required Supplementary Information
Schedule of the School District's Proportionate Share of the Net OPEB Liability
School Employees Retirement System of Ohio
*Last Seven Fiscal Years (1) **

	2023	2022	2021	2020
School District's Proportion of the Net OPEB Liability	0.31624820%	0.32678600%	0.34983350%	0.34164280%
School District's Proportionate Share of the Net OPEB Liability	\$4,440,158	\$6,184,693	\$7,603,027	\$8,591,596
School District's Covered Payroll	\$11,805,443	\$11,425,779	\$11,737,736	\$12,253,178
School District's Proportionate Share of the Net OPEB Liability as a Percentage of its Covered Payroll	37.61%	54.13%	64.77%	70.12%
Plan Fiduciary Net Position as a Percentage of the Total OPEB Liability	30.34%	24.08%	18.17%	15.57%

(1) Although this schedule is intended to reflect information for ten years, information prior to fiscal year 2017 is not available.
An additional column will be added each year.

* Amounts presented for each fiscal year were determined as of the School District's measurement date, which is the prior fiscal year end.

See accompanying notes to the required supplementary information

2019	2018	2017
0.36315780%	0.35365210%	0.37163570%
\$10,074,978	\$9,491,093	\$10,592,992
\$11,661,904	\$11,641,229	\$11,404,386
86.39%	81.53%	92.89%
13.57%	12.46%	11.49%

Mayfield City School District
Required Supplementary Information
Schedule of the School District's Proportionate Share of the Net Pension Liability
State Teachers Retirement System of Ohio
*Last Ten Fiscal Years**

	2023	2022	2021	2020
School District's Proportion of the Net Pension Liability	0.28270305%	0.28742401%	0.28751564%	0.28892535%
School District's Proportionate Share of the Net Pension Liability	\$62,845,243	\$36,749,744	\$69,568,554	\$63,894,104
School District's Covered Payroll	\$36,976,943	\$35,556,886	\$34,713,236	\$34,100,014
School District's Proportionate Share of the Net Pension Liability as a Percentage of its Covered Payroll	169.96%	103.35%	200.41%	187.37%
Plan Fiduciary Net Position as a Percentage of the Total Pension Liability	78.90%	87.80%	75.50%	77.40%

* Amounts presented for each fiscal year were determined as of the School District's measurement date, which is the prior fiscal year end.

See accompanying notes to the required supplementary information

2019	2018	2017	2016	2015	2014
0.28728273%	0.28465760%	0.28867310%	0.30302148%	0.30206796%	0.30206796%
\$63,167,021	\$67,621,023	\$96,627,588	\$83,746,274	\$73,473,383	\$87,521,012
\$32,852,250	\$31,542,500	\$30,184,236	\$31,620,207	\$30,736,829	\$32,026,862
192.28%	214.38%	320.13%	264.85%	239.04%	273.27%
77.30%	75.30%	66.80%	72.10%	74.70%	69.30%

Mayfield City School District
Required Supplementary Information
Schedule of the School District's Proportionate Share of the Net OPEB (Asset) Liability
State Teachers Retirement System of Ohio
*Last Seven Fiscal Years (1) **

	2023	2022	2021	2020
School District's Proportion of the Net OPEB Asset/Liability	0.28270305%	0.28742401%	0.28751564%	0.28892535%
School District's Proportionate Share of the Net OPEB (Asset) Liability	(\$7,320,122)	(\$6,060,099)	(\$5,053,082)	(\$4,785,299)
School District's Covered Payroll	\$36,976,943	\$35,556,886	\$34,713,236	\$34,100,014
School District's Proportionate Share of the Net OPEB (Asset) Liability as a Percentage of its Covered Payroll	-19.80%	-17.04%	-14.56%	-14.03%
Plan Fiduciary Net Position as a Percentage of the Total OPEB Liability	230.70%	174.70%	182.10%	174.70%

(1) Although this schedule is intended to reflect information for ten years, information prior to fiscal year 2017 is not available. An additional column will be added each year.

* Amounts presented for each fiscal year were determined as of the School District's measurement date, which is the prior fiscal year end.

See accompanying notes to the required supplementary information

2019	2018	2017
0.28728273%	0.28465760%	0.28867310%
(\$4,616,340)	\$11,106,289	\$15,438,312
\$32,852,250	\$31,542,500	\$30,184,236
-14.05%	35.21%	51.15%
176.00%	47.10%	37.30%

Mayfield City School District
Required Supplementary Information
Schedule of the School District's Contributions
School Employees Retirement System of Ohio
Last Ten Fiscal Years

	<u>2023</u>	<u>2022</u>	<u>2021</u>	<u>2020</u>
Net Pension Liability				
Contractually Required Contribution	\$1,653,394	\$1,652,762	\$1,599,609	\$1,643,283
Contributions in Relation to the Contractually Required Contribution	<u>(1,653,394)</u>	<u>(1,652,762)</u>	<u>(1,599,609)</u>	<u>(1,643,283)</u>
Contribution Deficiency (Excess)	<u>\$0</u>	<u>\$0</u>	<u>\$0</u>	<u>\$0</u>
School District Covered Payroll (1)	\$11,809,957	\$11,805,443	\$11,425,779	\$11,737,736
Pension Contributions as a Percentage of Covered Payroll	<u>14.00%</u>	<u>14.00%</u>	<u>14.00%</u>	<u>14.00%</u>
Net OPEB Liability				
Contractually Required Contribution (2)	\$152,866	\$174,853	\$149,016	\$136,710
Contributions in Relation to the Contractually Required Contribution	<u>(152,866)</u>	<u>(174,853)</u>	<u>(149,016)</u>	<u>(136,710)</u>
Contribution Deficiency (Excess)	<u>\$0</u>	<u>\$0</u>	<u>\$0</u>	<u>\$0</u>
OPEB Contributions as a Percentage of Covered Payroll	<u>1.29%</u>	<u>1.48%</u>	<u>1.30%</u>	<u>1.16%</u>
Total Contributions as a Percentage of Covered Payroll (2)	<u>15.29%</u>	<u>15.48%</u>	<u>15.30%</u>	<u>15.16%</u>

(1) The School District's covered payroll is the same for Pension and OPEB.

(2) Includes surcharge

See accompanying notes to the required supplementary information

<u>2019</u>	<u>2018</u>	<u>2017</u>	<u>2016</u>	<u>2015</u>	<u>2014</u>
\$1,654,179	\$1,574,357	\$1,629,772	\$1,596,614	\$1,537,349	\$1,566,409
<u>(1,654,179)</u>	<u>(1,574,357)</u>	<u>(1,629,772)</u>	<u>(1,596,614)</u>	<u>(1,537,349)</u>	<u>(1,566,409)</u>
<u>\$0</u>	<u>\$0</u>	<u>\$0</u>	<u>\$0</u>	<u>\$0</u>	<u>\$0</u>
\$12,253,178	\$11,661,904	\$11,641,229	\$11,404,386	\$11,664,257	\$11,301,649
<u>13.50%</u>	<u>13.50%</u>	<u>14.00%</u>	<u>14.00%</u>	<u>13.18%</u>	<u>13.86%</u>
\$214,891	\$242,691	\$194,661	\$187,484	\$280,988	\$183,511
<u>(214,891)</u>	<u>(242,691)</u>	<u>(194,661)</u>	<u>(187,484)</u>	<u>(280,988)</u>	<u>(183,511)</u>
<u>\$0</u>	<u>\$0</u>	<u>\$0</u>	<u>\$0</u>	<u>\$0</u>	<u>\$0</u>
<u>1.75%</u>	<u>2.08%</u>	<u>1.67%</u>	<u>1.64%</u>	<u>2.41%</u>	<u>1.62%</u>
<u>15.25%</u>	<u>15.58%</u>	<u>15.67%</u>	<u>15.64%</u>	<u>15.59%</u>	<u>15.48%</u>

Mayfield City School District
Required Supplementary Information
Schedule of the School District's Contributions
State Teachers Retirement System of Ohio
Last Ten Fiscal Years

	<u>2023</u>	<u>2022</u>	<u>2021</u>	<u>2020</u>
Net Pension Liability				
Contractually Required Contribution	\$5,458,989	\$5,176,772	\$4,977,964	\$4,859,853
Contributions in Relation to the Contractually Required Contribution	<u>(5,458,989)</u>	<u>(5,176,772)</u>	<u>(4,977,964)</u>	<u>(4,859,853)</u>
Contribution Deficiency (Excess)	<u>\$0</u>	<u>\$0</u>	<u>\$0</u>	<u>\$0</u>
School District Covered Payroll (1)	\$38,992,779	\$36,976,943	\$35,556,886	\$34,713,236
Pension Contributions as a Percentage of Covered Payroll	<u>14.00%</u>	<u>14.00%</u>	<u>14.00%</u>	<u>14.00%</u>
Net OPEB Liability				
Contractually Required Contribution	\$0	\$0	\$0	\$0
Contributions in Relation to the Contractually Required Contribution	<u>0</u>	<u>0</u>	<u>0</u>	<u>0</u>
Contribution Deficiency (Excess)	<u>\$0</u>	<u>\$0</u>	<u>\$0</u>	<u>\$0</u>
OPEB Contributions as a Percentage of Covered Payroll	<u>0.00%</u>	<u>0.00%</u>	<u>0.00%</u>	<u>0.00%</u>
Total Contributions as a Percentage of Covered Payroll	<u>14.00%</u>	<u>14.00%</u>	<u>14.00%</u>	<u>14.00%</u>

(1) The School District's covered payroll is the same for Pension and OPEB.

See accompanying notes to the required supplementary information

<u>2019</u>	<u>2018</u>	<u>2017</u>	<u>2016</u>	<u>2015</u>	<u>2014</u>
\$4,774,002	\$4,599,315	\$4,415,950	\$4,225,793	\$4,426,829	\$3,995,788
<u>(4,774,002)</u>	<u>(4,599,315)</u>	<u>(4,415,950)</u>	<u>(4,225,793)</u>	<u>(4,426,829)</u>	<u>(3,995,788)</u>
<u>\$0</u>	<u>\$0</u>	<u>\$0</u>	<u>\$0</u>	<u>\$0</u>	<u>\$0</u>
\$34,100,014	\$32,852,250	\$31,542,500	\$30,184,236	\$31,620,207	\$30,736,829
<u>14.00%</u>	<u>14.00%</u>	<u>14.00%</u>	<u>14.00%</u>	<u>14.00%</u>	<u>13.00%</u>
\$0	\$0	\$0	\$0	\$0	\$307,368
<u>0</u>	<u>0</u>	<u>0</u>	<u>0</u>	<u>0</u>	<u>(307,368)</u>
<u>\$0</u>	<u>\$0</u>	<u>\$0</u>	<u>\$0</u>	<u>\$0</u>	<u>\$0</u>
<u>0.00%</u>	<u>0.00%</u>	<u>0.00%</u>	<u>0.00%</u>	<u>0.00%</u>	<u>1.00%</u>
<u>14.00%</u>	<u>14.00%</u>	<u>14.00%</u>	<u>14.00%</u>	<u>14.00%</u>	<u>14.00%</u>

Mayfield City School District
Notes to the Required Supplementary Information
For the Fiscal Year Ended June 30, 2023

Net Pension Liability

Changes in Assumptions – SERS

Beginning in fiscal year 2018, on each anniversary of the initial retirement, the allowance of all retirees and survivors may be increased by the annual rate of increase in the CPI-W measured as of the June preceding the beginning of the applicable calendar year. The annual rate of increase shall not be less than 0 percent nor greater than 2.5 percent. The COLA was suspended for 2018-2020. Prior to 2018, an assumption of 3 percent was used.

Amounts reported in 2022 incorporate changes in assumptions used by SERS in calculating the total pension liability in the latest actuarial valuation. These assumptions compared with those used in prior years are presented below:

	<u>Fiscal Year 2022</u>	<u>Fiscal Years 2021-2017</u>	<u>Fiscal Year 2016 and Prior</u>
Wage Inflation	2.4 percent	3.00 percent	3.25 percent
Future Salary Increases, including inflation	3.25 percent to 13.58 percent	3.50 percent to 18.20 percent	4.00 percent to 22.00 percent
Investment Rate of Return	7.0 percent net of system expenses	7.50 percent net of investments expense, including inflation	7.75 percent net of investments expense, including inflation

Beginning in 2022, amounts reported use mortality rates based on the PUB-2010 General Employee Amount Weight Below Median Healthy Retiree mortality table projected to 2017 with ages set forward 1 year and adjusted 94.20 percent for males and set forward 2 years and adjusted 81.35 percent for females. Mortality among disabled members were based upon the PUB-2010 General Disabled Retiree mortality table projected to 2017 with ages set forward 5 years and adjusted 103.3 percent for males and set forward 3 years and adjusted 106.8 percent for females. Future improvement in mortality rates is reflected by applying the MP-2020 projection scale generationally.

Amounts report for 2017 through 2021 use mortality rates that are based on the RP-2014 Blue Collar Mortality Table with fully generational projection and a five year age set-back for both males and females. Amounts reported for fiscal year 2016 and prior, use mortality assumptions that are based on the 1994 Group Annuity Mortality Table set back one year for both men and women. Special mortality tables were used for the period after disability retirement.

Changes in Assumptions - STRS

Beginning with fiscal year 2022, amounts reported incorporate changes in assumptions and changes in benefit terms used by STRS in calculating the total pension liability in the latest actuarial valuation. These new assumptions compared with those used in fiscal years 2018-2021 and fiscal year 2017 and prior are presented as follows:

Mayfield City School District
Notes to the Required Supplementary Information
For the Fiscal Year Ended June 30, 2023

	Fiscal Year 2022	Fiscal Years 2021-2018	Fiscal Year 2017 and Prior
Inflation	2.50 percent	2.50 percent	2.75 percent
Projected salary increases	From 2.5 percent to 12.5 percent based on age	12.50 percent at age 20 to 2.50 percent at age 65	12.25 percent at age 20 to 2.75 percent at age 70
Investment Rate of Return	7.00 percent, net of investment expenses, including inflation	7.45 percent, net of investment expenses, including inflation	7.75 percent, net of investment expenses, including inflation
Payroll Increases	3 percent	3 percent	3.5 percent
Cost-of-Living Adjustments (COLA)	0.0 percent, effective July 1, 2017	0.0 percent, effective July 1, 2017	2 percent simple applied as follows: for members retiring before August 1, 2013, 2 percent per year; for members retiring August 1, 2013 or later, 2 percent COLA commences on fifth anniversary of retirement date

Beginning with fiscal year 2022, post-retirement mortality rates are based on the Pub-2010 Teachers Healthy Annuitant Mortality Table, adjusted 110 percent for males, projected forward generationally using mortality improvement scale MP-2020. Pre-retirement mortality rates are based on Pub-2010 Teachers Employee Table adjusted 95 percent for females, projected forward generationally using mortality improvement scale MP-2020. Post-retirement disabled mortality rates are based on Pub-2010 Teachers Disable Annuitant Table projected forward generationally using mortality improvement scale MP-2020.

Beginning with fiscal year 2018, post-retirement mortality rates for healthy retirees were based on the RP-2014 Annuitant Mortality Table with 50 percent of rates through age 69, 70 percent of rates between ages 70 and 79, 90 percent of rates between ages 80 and 84, and 100 percent of rates thereafter, projected forward generationally using mortality improvement scale MP-2016. Post-retirement disabled mortality rates are based on the RP-2014 Disabled Mortality Table with 90 percent of rates for males and 100 percent of rates for females, projected forward generationally using mortality improvement scale MP-2016. Pre-retirement mortality rates are based on RP-2014 Employee Mortality Table, projected forward generationally using mortality improvement scale MP-2016.

For fiscal year 2017 and prior actuarial valuation, mortality rates were based on the RP-2000 Combined Mortality Table (Projection 2022—Scale AA) for Males and Females. Males' ages are set-back two years through age 89 and no set-back for age 90 and above. Females younger than age 80 are set back four years, one year set back from age 80 through 89, and no set back from age 90 and above.

Changes in Benefit Term – STRS

For fiscal year 2023, the Board approved a one-time 3 percent COLA effective on the anniversary of a benefit recipient's retirement date for those eligible during fiscal year 2023 and eliminated the age 60 requirement to receive unreduced retirement that was scheduled to go into effect August 1, 2026.

Mayfield City School District
Notes to the Required Supplementary Information
For the Fiscal Year Ended June 30, 2023

Net OPEB Liability/(Asset)

Changes in Assumptions – SERS

Beginning with fiscal year 2022, amounts reported incorporate changes in assumptions and changes in benefit terms used by SERS in calculating the total OPEB liability in the latest actuarial valuation. These new assumptions compared with those used in fiscal year 2021 and prior are presented below:

	2022	2021 and Prior
Inflation	2.40 percent	3.00 percent
Future Salary Increases, including inflation		
Wage Increases	3.25 percent to 13.58 percent	3.50 percent to 18.20 percent
Investment Rate of Return	7.00 percent net of investment expense, including inflation	7.50 percent net of investment expense, including inflation

Amounts reported incorporate changes in key methods and assumptions used in calculating the total OPEB liability as presented below:

Municipal Bond Index Rate:

Fiscal year 2023	3.69 percent
Fiscal year 2022	1.92 percent
Fiscal year 2021	2.45 percent
Fiscal year 2020	3.13 percent
Fiscal year 2019	3.62 percent
Fiscal year 2018	3.56 percent
Fiscal year 2017	2.92 percent

Single Equivalent Interest Rate, net of plan investment expense, including price inflation

Fiscal year 2023	4.08 percent
Fiscal year 2022	2.27 percent
Fiscal year 2021	2.63 percent
Fiscal year 2020	3.22 percent
Fiscal year 2019	3.70 percent
Fiscal year 2018	3.63 percent
Fiscal year 2017	2.98 percent

Changes in Assumptions – STRS

For fiscal year 2018, the discount rate was increased from 3.26 percent to 4.13 percent based on the methodology defined under GASB *Statement No. 74, Financial Reporting for Postemployment Benefit Plans Other Than Pension Plans (OPEB)* and the long term expected rate of return was reduced from 7.75 percent to 7.45 percent. Valuation year per capita health care costs were updated, and the salary scale was modified. The percentage of future retirees electing each option was updated based on current data and the percentage of future disabled retirees and terminated vested participants electing health coverage were decreased. The assumed mortality, disability, retirement, withdrawal and future health care cost trend rates were modified along with the portion of rebated prescription drug costs.

For fiscal year 2019, the discount rate was increased from the blended rate of 4.13 percent to the long-term expected rate of return of 7.45.

Mayfield City School District
Notes to the Required Supplementary Information
For the Fiscal Year Ended June 30, 2023

For fiscal year 2022, the discount rate was decreased from 7.45 percent to the long-term expected rate of return of 7.00.

For fiscal year 2023, the projected salary increases were changed from age based (2.5 percent to 12.50 percent) to service based (2.5 percent to 8.5 percent.)

Changes in Benefit Terms – STRS

For fiscal year 2018, the subsidy multiplier for non-Medicare benefit recipients was reduced from 2.1 percent to 1.9 percent per year of service. Medicare Part B premium reimbursements were discontinued for certain survivors and beneficiaries and all remaining Medicare Part B premium reimbursements will be discontinued beginning January 2020.

For fiscal year 2019, the subsidy multiplier for non-Medicare benefit recipients was increased from 1.9 percent to 1.944 percent per year of service effective January 1, 2019. The non-Medicare frozen subsidy base premium was increased effective January 1, 2019 and all remaining Medicare Part B premium reimbursements will be discontinued beginning January 1, 2020.

For fiscal year 2020, there was no change to the claims costs process. Claim curves were trended to the fiscal year ending June 30, 2020 to reflect the current price renewals. The non-Medicare subsidy percentage was increased effective January 1, 2020 from 1.944 percent to 1.984 percent per year of service. The non-Medicare frozen subsidy base premium was increased effective January 1, 2020. The Medicare subsidy percentages were adjusted effective January 1, 2021 to 2.1 percent for the Medicare plan. The Medicare Part B monthly reimbursement elimination date was postponed to January 1, 2021.

For fiscal year 2021, there was no change to the claims costs process. Claim curves were updated to reflect the projected fiscal year ending June 30, 2021 premium based on June 30, 2020 enrollment distribution. The non-Medicare subsidy percentage was increased effective January 1, 2021 from 1.984 percent to 2.055 percent per year of service. The non-Medicare frozen subsidy base premium was increased effective January 1, 2021. The Medicare subsidy percentages were adjusted effective January 1, 2021 to 2.1 percent for the AMA Medicare plan. The Medicare Part B monthly reimbursement elimination date was postponed indefinitely.

For fiscal year 2022, there was no change to the claims costs process. Claim curves were updated to reflect the projected fiscal year ending June 30, 2022 premium based on June 30, 2021 enrollment distribution. The non-Medicare subsidy percentage was increased effective January 1, 2022 from 2.055 percent to 2.1 percent per year of service. The non-Medicare frozen subsidy base premium was increased effective January 1, 2022. The Medicare Part D Subsidy was updated to reflect it is expected to be negative in CY 2022. The Part B monthly reimbursement elimination date was postponed indefinitely.

For fiscal year 2023, healthcare trends were updated to reflect emerging claims and recoveries experience.

Combining and Individual Fund Statements and Schedules

Combining Statements – Nonmajor Governmental Funds

Nonmajor Special Revenue Funds

The Special Revenue Funds are used to account for and report the proceeds of specific revenue sources that are restricted or committed to expenditure for specified purposes other than debt service or capital projects. Following is a description of the School District's nonmajor special revenue funds:

Food Service Fund This fund accounts for and reports the restricted financial transactions related to the food service operations of the School District.

Special Trusts Fund This fund accounts for and reports restricted monies from local donations for the purpose of scholarships for students.

Vocational Education Fund This fund accounts for and reports restricted revenues and expenditures relating to the operation of the School District's vocational education programs.

Cuyahoga East Vocational Education Consortium Fund This fund accounts for and reports restricted revenues and expenditures relating to the School District's vocational consortium.

Preschool and Hearing Impairment Programs Fund This fund accounts for and reports restricted revenues and expenditures relating to the School District's preschool and hearing impairment programs.

Special Rotary Fund This fund accounts for and reports tuition and fees charged for services provided by the School District that are committed to the costs of running various programs.

Technology Fund This fund accounts for and reports restricted voluntary revenue abatement used for computer related items for the two school buildings located in Mayfield Village.

Student Activities Fund This fund accounts for and reports resources that are restricted to the student bodies of the various schools for which the School District has administrative involvement, accounting for fund-raising sales and other revenue generating activities.

Athletics and Music Fund This fund accounts for and reports restricted gate receipts and other revenues from athletic events and all costs (except supplemental coaching contracts) of the School District's athletic program and transportation of the band to and from athletic events.

Auxiliary Services Fund This fund accounts for and reports restricted funds which provide services and materials to pupils attending non-public schools within the School District.

Network Connectivity Fund This fund accounts for and reports restricted State monies used for the installation and ongoing support of the data communication links connecting public school buildings to the Statewide Network and to the Internet.

Student Wellness & Success Fund This fund accounts for and reports restricted State monies which support student wellness and success initiatives.

Miscellaneous State Grants Fund This fund accounts for and reports restricted State monies which support academic and enrichment programs for the student body.

Elementary and Secondary School Emergency Relief Fund The elementary and secondary school emergency relief fund accounts for and reports restricted federal grant monies received in response for Coronavirus relief.

(continued)

Combining Statements – Nonmajor Governmental Funds (continued)

Nonmajor Special Revenue Funds (continued)

Title VI-B Fund This fund accounts for and reports restricted Federal monies used to assist schools in the identification of handicapped children, development of procedural safeguards, implementation of least restrictive alternative service patterns, and provision of full educational opportunities to handicapped children at the preschool, elementary, and secondary levels.

Carl Perkins Grant Fund This fund accounts for and reports restricted Federal monies used for the development of vocational education programs in the following categories: secondary, post-secondary, adult, disadvantaged and handicapped persons, exemplary programs, cooperative education, ancillary services, research, advisory committees, and work study projects.

Title III Fund This fund accounts for and reports restricted Federal monies used for costs associated with English proficiency.

Title I Fund This fund accounts for and reports restricted Federal monies used to assist the School District in meeting the special needs of educationally deprived children.

Student and Academic Enrichment Fund This fund accounts and reports for restricted Federal monies used for improving school conditions for student learning and improving the use of technology in the classroom.

Preschool Grant Fund This fund accounts for and reports restricted Federal revenues used for speech therapy services and instructional supplies used in preschool programs.

Class Size Reduction Fund This fund accounts for and reports restricted Federal monies received to encourage and help fund smaller classroom size and additional staffing needs.

Miscellaneous Federal Grants Fund This fund accounts for and reports various restricted monies received through State agencies from the Federal government or directly from the Federal government which are not classified elsewhere.

Uniform School Supplies Fund This fund accounts for and reports the purchase and sale of school supplies for use in the School District. Profits derived from such sales are used for school purposes or activities connected with the School District. This fund is included with the general fund for GAAP reporting as it does not have a restricted or committed revenue source.

Adult Education Fund This fund accounts for and reports revenues and expenditures involved in upgrading and retraining out-of-school youths and adults for the purpose of improving their skills and knowledge in their occupation or planned occupation. This fund is included with the general fund for GAAP reporting as it does not have a restricted or committed revenue source.

Public School Fund This fund accounts for and reports school site sales revenue and expenditures for field trips, assemblies, and other activity costs. This fund is included with the general fund for GAAP reporting as it does not have a restricted or committed revenue source.

(continued)

Combining Statements – Nonmajor Governmental Funds (continued)

Nonmajor Debt Service Fund

The Debt Service Fund is used to account for and report financial resources that are restricted, committed or assigned to expenditures for principal and interest.

Bond Retirement Fund This fund accounts for and reports property tax revenues restricted for the payments of principal and interest on outstanding bonds.

Nonmajor Capital Projects Funds

The Capital Projects Funds are used to account for financial resources that are restricted, committed or assigned to expenditures for capital outlays including the acquisition or construction of major capital facilities and other capital assets, other than those financed by proprietary fund or for assets that will be held in trust. Following is a description of the nonmajor capital project funds:

Permanent Improvements Fund This fund accounts for and reports restricted property taxes levied to be used for various capital improvements within the School District.

Construction Fund This fund accounts for and reports restricted certificates of participation proceeds to be used for the construction of major capital facilities.

Mayfield City School District
Combining Balance Sheet
Nonmajor Governmental Funds
June 30, 2023

	Nonmajor Special Revenue Funds	Nonmajor Debt Service Fund	Nonmajor Capital Projects Funds	Total Nonmajor Governmental Funds
Assets				
Equity in Pooled Cash and				
Cash Equivalents	\$7,609,500	\$267,189	\$3,060,507	\$10,937,196
Accounts Receivable	4,991	0	0	4,991
Intergovernmental Receivable	971,865	0	0	971,865
Lease Receivable	667,080	0	0	667,080
Inventory Held for Resale	17,504	0	0	17,504
Materials and Supplies Inventory	9,013	0	0	9,013
Property Taxes Receivable	0	0	6,587,346	6,587,346
<i>Total Assets</i>	<u>\$9,279,953</u>	<u>\$267,189</u>	<u>\$9,647,853</u>	<u>\$19,194,995</u>
Liabilities and Fund Balances				
Liabilities				
Accounts Payable	\$80,920	\$0	\$487,354	\$568,274
Contracts Payable	125,113	0	16,330	141,443
Retainage Payable	48,710	0	0	48,710
Accrued Wages and Benefits	1,270,017	0	0	1,270,017
Interfund Payable	621,599	0	0	621,599
Intergovernmental Payable	291,545	0	0	291,545
Payroll Withholdings	96,942	0	0	96,942
Unearned Revenue	24,424	0	0	24,424
<i>Total Liabilities</i>	<u>2,559,270</u>	<u>0</u>	<u>503,684</u>	<u>3,062,954</u>
Deferred Inflows of Resources				
Property Taxes	0	0	5,510,069	5,510,069
Unavailable Revenue	399,446	0	268,925	668,371
Leases	667,080	0	0	667,080
<i>Total Deferred Inflows of Resources</i>	<u>1,066,526</u>	<u>0</u>	<u>5,778,994</u>	<u>6,845,520</u>
Fund Balances				
Nonspendable	9,013	0	0	9,013
Restricted	5,891,964	267,189	3,365,175	9,524,328
Committed	89,996	0	0	89,996
Unassigned (Deficit)	(336,816)	0	0	(336,816)
<i>Total Fund Balances</i>	<u>5,654,157</u>	<u>267,189</u>	<u>3,365,175</u>	<u>9,286,521</u>
<i>Total Liabilities, Deferred Inflows of Resources and Fund Balances</i>	<u>\$9,279,953</u>	<u>\$267,189</u>	<u>\$9,647,853</u>	<u>\$19,194,995</u>

Mayfield City School District
Combining Statement of Revenues, Expenditures and Changes in Fund Balances
Nonmajor Governmental Funds
For the Fiscal Year Ended June 30, 2023

	Nonmajor Special Revenue Funds	Nonmajor Debt Service Fund	Nonmajor Capital Projects Funds	Total Nonmajor Governmental Funds
Revenues				
Property Taxes	\$0	\$0	\$6,632,843	\$6,632,843
Intergovernmental	9,004,672	0	442,594	9,447,266
Investment Income/Interest	107,467	0	1,342	108,809
Tuition and Fees	4,946,281	0	0	4,946,281
Extracurricular Activities	360,315	0	0	360,315
Contributions and Donations	21,641	0	0	21,641
Charges for Services	887,978	0	0	887,978
Rentals	450	0	0	450
Lease Revenue	11,879	0	0	11,879
Miscellaneous	180,200	177,915	21,189	379,304
<i>Total Revenues</i>	<u>15,520,883</u>	<u>177,915</u>	<u>7,097,968</u>	<u>22,796,766</u>
Expenditures				
Current:				
Instruction:				
Regular	480,748	0	498,026	978,774
Special	2,697,007	0	0	2,697,007
Vocational				
Horticulture	2,512,923	0	0	2,512,923
Other	2,275,351	0	0	2,275,351
Support Services:				
Pupils	2,237,834	0	0	2,237,834
Instructional Staff	1,324,606	0	0	1,324,606
Administration	328,440	0	0	328,440
Fiscal	32,206	0	0	32,206
Operation and Maintenance of Plant	60,124	0	792,049	852,173
Pupil Transportation	10,531	0	0	10,531
Central	157,111	0	398,467	555,578
Operation of Non-Instructional Services	682,500	0	0	682,500
Operation of Food Service	1,441,320	0	0	1,441,320
Extracurricular Activities	778,618	0	0	778,618
Capital Outlay	1,220,065	0	1,587,164	2,807,229
Debt Service:				
Principal Retirement	0	2,340,000	741,753	3,081,753
Interest	0	1,718,349	38,700	1,757,049
<i>Total Expenditures</i>	<u>16,239,384</u>	<u>4,058,349</u>	<u>4,056,159</u>	<u>24,353,892</u>
<i>Excess of Revenues Over (Under) Expenditures</i>	<u>(718,501)</u>	<u>(3,880,434)</u>	<u>3,041,809</u>	<u>(1,557,126)</u>
Other Financing Sources (Uses)				
Transfers In	147,920	4,074,338	0	4,222,258
Transfers Out	(113,376)	0	(4,074,338)	(4,187,714)
<i>Total Other Financing Sources (Uses)</i>	<u>34,544</u>	<u>4,074,338</u>	<u>(4,074,338)</u>	<u>34,544</u>
<i>Net Change in Fund Balances</i>	<u>(683,957)</u>	<u>193,904</u>	<u>(1,032,529)</u>	<u>(1,522,582)</u>
<i>Fund Balances Beginning of Year</i>	<u>6,338,114</u>	<u>73,285</u>	<u>4,397,704</u>	<u>10,809,103</u>
<i>Fund Balances End of Year</i>	<u><u>\$5,654,157</u></u>	<u><u>\$267,189</u></u>	<u><u>\$3,365,175</u></u>	<u><u>\$9,286,521</u></u>

Mayfield City School District
Combining Balance Sheet
Nonmajor Special Revenue Funds
June 30, 2023

	Food Service	Special Trusts	Vocational Education	Cuyahoga East Vocational Education Consortium
Assets				
Equity in Pooled Cash and				
Cash Equivalents	\$1,521,784	\$219,505	\$588,439	\$1,404,877
Accounts Receivable	0	0	60	3,300
Intergovernmental Receivable	82,449	0	124,744	0
Lease Receivable	0	0	0	0
Inventory Held for Resale	17,504	0	0	0
Materials and Supplies Inventory	9,013	0	0	0
<i>Total Assets</i>	<u>\$1,630,750</u>	<u>\$219,505</u>	<u>\$713,243</u>	<u>\$1,408,177</u>
Liabilities				
Accounts Payable	\$102	\$0	\$16,413	\$659
Contracts Payable	0	0	0	5,250
Retainage Payable	0	0	0	0
Accrued Wages and Benefits	7,607	0	303,034	204,560
Interfund Payable	0	0	0	0
Intergovernmental Payable	19,296	0	51,074	32,374
Payroll Withholdings	715	0	22,568	15,732
Unearned Revenue	0	0	0	0
<i>Total Liabilities</i>	<u>27,720</u>	<u>0</u>	<u>393,089</u>	<u>258,575</u>
Deferred Inflows of Resources				
Unavailable Revenue	0	0	124,744	0
Leases	0	0	0	0
<i>Total Deferred Inflows of Resources</i>	<u>0</u>	<u>0</u>	<u>124,744</u>	<u>0</u>
Fund Balances				
Nonspendable	9,013	0	0	0
Restricted	1,594,017	219,505	195,410	1,149,602
Committed	0	0	0	0
Unassigned (Deficit)	0	0	0	0
<i>Total Fund Balances (Deficit)</i>	<u>1,603,030</u>	<u>219,505</u>	<u>195,410</u>	<u>1,149,602</u>
<i>Total Liabilities, Deferred Inflows of Resources and Fund Balances</i>	<u><u>\$1,630,750</u></u>	<u><u>\$219,505</u></u>	<u><u>\$713,243</u></u>	<u><u>\$1,408,177</u></u>

Preschool and Hearing Impairment Programs	Special Rotary	Technology	Student Activities	Athletics and Music	Auxiliary Services
\$1,455,149	\$150,866	\$49,673	\$193,600	\$1,533,079	\$30,852
0	856	0	515	260	0
0	0	0	0	0	0
0	0	0	0	667,080	0
0	0	0	0	0	0
0	0	0	0	0	0
<u>\$1,455,149</u>	<u>\$151,722</u>	<u>\$49,673</u>	<u>\$194,115</u>	<u>\$2,200,419</u>	<u>\$30,852</u>
\$0	\$6,214	\$0	\$18,106	\$4,621	\$16,593
0	0	0	0	0	0
0	0	0	0	0	0
398,359	0	0	0	0	0
0	0	0	0	0	0
61,726	55,512	0	0	0	0
30,293	0	0	0	0	0
0	0	0	0	0	0
<u>490,378</u>	<u>61,726</u>	<u>0</u>	<u>18,106</u>	<u>4,621</u>	<u>16,593</u>
0	0	0	0	0	0
0	0	0	0	667,080	0
<u>0</u>	<u>0</u>	<u>0</u>	<u>0</u>	<u>667,080</u>	<u>0</u>
0	0	0	0	0	0
964,771	0	49,673	176,009	1,528,718	14,259
0	89,996	0	0	0	0
0	0	0	0	0	0
<u>964,771</u>	<u>89,996</u>	<u>49,673</u>	<u>176,009</u>	<u>1,528,718</u>	<u>14,259</u>
<u>\$1,455,149</u>	<u>\$151,722</u>	<u>\$49,673</u>	<u>\$194,115</u>	<u>\$2,200,419</u>	<u>\$30,852</u>

(continued)

Mayfield City School District
Combining Balance Sheet
Nonmajor Special Revenue Funds (continued)
June 30, 2023

	Miscellaneous State Grants	Elementary and Secondary School Emergency Relief	Title VI-B	Carl Perkins Grant
Assets				
Equity in Pooled Cash and				
Cash Equivalents	\$3,852	\$398,126	\$9,898	\$9,263
Accounts Receivable	0	0	0	0
Intergovernmental Receivable	0	376,610	218,296	39,227
Lease Receivable	0	0	0	0
Inventory Held for Resale	0	0	0	0
Materials and Supplies Inventory	0	0	0	0
<i>Total Assets</i>	<u>\$3,852</u>	<u>\$774,736</u>	<u>\$228,194</u>	<u>\$48,490</u>
Liabilities				
Accounts Payable	\$0	\$0	\$0	\$7,670
Contracts Payable	0	119,863	0	0
Retainage Payable	0	48,710	0	0
Accrued Wages and Benefits	0	156,650	135,008	19,846
Interfund Payable	2,216	393,817	123,171	20,845
Intergovernmental Payable	1,579	42,434	17,752	3,115
Payroll Withholdings	0	13,262	9,898	1,493
Unearned Revenue	57	0	0	0
<i>Total Liabilities</i>	<u>3,852</u>	<u>774,736</u>	<u>285,829</u>	<u>52,969</u>
Deferred Inflows of Resources				
Unavailable Revenue	0	181,677	27,903	7,218
Leases	0	0	0	0
<i>Total Deferred Inflows of Resources</i>	<u>0</u>	<u>181,677</u>	<u>27,903</u>	<u>7,218</u>
Fund Balances				
Nonspendable	0	0	0	0
Restricted	0	0	0	0
Committed	0	0	0	0
Unassigned (Deficit)	0	(181,677)	(85,538)	(11,697)
<i>Total Fund Balances (Deficit)</i>	<u>0</u>	<u>(181,677)</u>	<u>(85,538)</u>	<u>(11,697)</u>
<i>Total Liabilities, Deferred Inflows of Resources and Fund Balances</i>	<u>\$3,852</u>	<u>\$774,736</u>	<u>\$228,194</u>	<u>\$48,490</u>

Title I	Student and Academic Enrichment	Preschool Grant	Class Size Reduction	Miscellaneous Federal Grants	Total Nonmajor Special Revenue Funds
\$2,785	\$0	\$0	\$13,385	\$24,367	\$7,609,500
0	0	0	0	0	4,991
69,275	1,885	25,424	33,955	0	971,865
0	0	0	0	0	667,080
0	0	0	0	0	17,504
0	0	0	0	0	9,013
<u>\$72,060</u>	<u>\$1,885</u>	<u>\$25,424</u>	<u>\$47,340</u>	<u>\$24,367</u>	<u>\$9,279,953</u>
\$0	\$0	\$0	\$10,542	\$0	\$80,920
0	0	0	0	0	125,113
0	0	0	0	0	48,710
39,890	848	0	4,215	0	1,270,017
24,382	679	25,424	31,065	0	621,599
5,003	358	0	1,322	0	291,545
2,785	0	0	196	0	96,942
0	0	0	0	24,367	24,424
<u>72,060</u>	<u>1,885</u>	<u>25,424</u>	<u>47,340</u>	<u>24,367</u>	<u>2,559,270</u>
22,816	0	25,424	9,664	0	399,446
0	0	0	0	0	667,080
<u>22,816</u>	<u>0</u>	<u>25,424</u>	<u>9,664</u>	<u>0</u>	<u>1,066,526</u>
0	0	0	0	0	9,013
0	0	0	0	0	5,891,964
0	0	0	0	0	89,996
(22,816)	0	(25,424)	(9,664)	0	(336,816)
<u>(22,816)</u>	<u>0</u>	<u>(25,424)</u>	<u>(9,664)</u>	<u>0</u>	<u>5,654,157</u>
<u>\$72,060</u>	<u>\$1,885</u>	<u>\$25,424</u>	<u>\$47,340</u>	<u>\$24,367</u>	<u>\$9,279,953</u>

Mayfield City School District
*Combining Statement of Revenues, Expenditures
and Changes in Fund Balances
Nonmajor Special Revenue Funds
For the Fiscal Year Ended June 30, 2023*

	Food Service	Special Trusts	Vocational Education	Cuyahoga East Vocational Education Consortium
Revenues				
Intergovernmental	\$612,943	\$0	\$1,673,613	\$1,875,768
Investment Income/Interest	18,739	3,494	5,955	41,314
Tuition and Fees	0	0	1,634,072	215,330
Extracurricular Activities	0	0	0	28,809
Contributions and Donations	0	13,550	0	0
Charges for Services	765,794	0	122,184	0
Rentals	0	0	0	0
Lease Revenue	0	0	0	0
Miscellaneous	135,263	0	0	10,145
<i>Total Revenues</i>	<u>1,532,739</u>	<u>17,044</u>	<u>3,435,824</u>	<u>2,171,366</u>
Expenditures				
Current:				
Instruction:				
Regular	0	0	0	0
Special	0	0	0	0
Vocational				
Horticulture	0	0	2,512,923	0
Other	0	0	696,580	1,127,914
Support Services:				
Pupils	0	25,000	0	78,638
Instructional Staff	0	0	0	766,542
Administration	0	0	0	306,502
Fiscal	0	0	0	5,665
Operation and Maintenance of Plant	7,910	0	0	46,935
Pupil Transportation	0	0	0	4,951
Central	0	0	0	7,750
Operation of Non-Instructional Services	0	0	0	0
Operation of Food Service	1,441,320	0	0	0
Extracurricular Activities	0	0	0	3,521
Capital Outlay	0	0	0	435,185
<i>Total Expenditures</i>	<u>1,449,230</u>	<u>25,000</u>	<u>3,209,503</u>	<u>2,783,603</u>
<i>Excess of Revenues Over (Under) Expenditures</i>	<u>83,509</u>	<u>(7,956)</u>	<u>226,321</u>	<u>(612,237)</u>
Other Financing Sources (Uses)				
Transfers In	0	0	0	0
Transfers Out	0	0	(76,984)	(4,999)
<i>Total Other Financing Sources (Uses)</i>	<u>0</u>	<u>0</u>	<u>(76,984)</u>	<u>(4,999)</u>
<i>Net Change in Fund Balances</i>	<u>83,509</u>	<u>(7,956)</u>	<u>149,337</u>	<u>(617,236)</u>
<i>Fund Balances (Deficit) Beginning of Year</i>	<u>1,519,521</u>	<u>227,461</u>	<u>46,073</u>	<u>1,766,838</u>
<i>Fund Balances (Deficit) End of Year</i>	<u>\$1,603,030</u>	<u>\$219,505</u>	<u>\$195,410</u>	<u>\$1,149,602</u>

Preschool and Hearing Impairment Programs	Special Rotary	Technology	Student Activities	Athletics and Music	Auxiliary Services	Network Connectivity
\$335,248	\$0	\$0	\$0	\$0	\$521,744	\$10,800
16,525	0	0	0	15,721	5,719	0
2,800,369	296,510	0	0	0	0	0
0	37,297	0	155,219	138,990	0	0
0	0	2,000	6,091	0	0	0
0	0	0	0	0	0	0
0	0	0	0	450	0	0
0	0	0	0	11,879	0	0
0	764	4,409	230	29,389	0	0
3,152,142	334,571	6,409	161,540	196,429	527,463	10,800
0	0	2,613	0	0	0	0
1,976,012	0	0	0	0	0	0
0	0	0	0	0	0	0
0	3,252	2,652	0	0	0	0
951,144	0	0	0	0	0	0
225,472	0	0	0	66,075	0	0
699	0	0	0	0	0	0
5,671	0	0	0	0	20,870	0
5,279	0	0	0	0	0	0
0	0	0	0	0	0	0
0	91,823	0	0	0	0	21,600
0	0	0	0	0	607,706	0
0	0	0	0	0	0	0
0	326,598	7,200	150,115	215,551	0	0
0	0	0	0	26,921	0	0
3,164,277	421,673	12,465	150,115	308,547	628,576	21,600
(12,135)	(87,102)	(6,056)	11,425	(112,118)	(101,113)	(10,800)
0	83,294	0	0	60,612	0	0
(31,393)	0	0	0	0	0	0
(31,393)	83,294	0	0	60,612	0	0
(43,528)	(3,808)	(6,056)	11,425	(51,506)	(101,113)	(10,800)
1,008,299	93,804	55,729	164,584	1,580,224	115,372	10,800
\$964,771	\$89,996	\$49,673	\$176,009	\$1,528,718	\$14,259	\$0

(continued)

Mayfield City School District
*Combining Statement of Revenues, Expenditures
and Changes in Fund Balances*
Nonmajor Special Revenue Funds (continued)
For the Fiscal Year Ended June 30, 2023

	Miscellaneous State Grants	Elementary and Secondary School Emergency Relief	Title VI-B	Carl Perkins Grant
Revenues				
Intergovernmental	\$16,833	\$1,763,091	\$1,195,577	\$479,653
Investment Income/Interest	0	0	0	0
Tuition and Fees	0	0	0	0
Extracurricular Activities	0	0	0	0
Contributions and Donations	0	0	0	0
Charges for Services	0	0	0	0
Rentals	0	0	0	0
Lease Revenue	0	0	0	0
Miscellaneous	0	0	0	0
<i>Total Revenues</i>	<u>16,833</u>	<u>1,763,091</u>	<u>1,195,577</u>	<u>479,653</u>
Expenditures				
Current:				
Instruction:				
Regular	0	466,099	0	0
Special	0	0	401,984	0
Vocational				
Horticulture	0	0	0	0
Other	0	0	0	444,953
Support Services:				
Pupils	16,833	542,953	609,578	13,688
Instructional Staff	0	23,605	148,686	0
Administration	0	0	0	21,239
Fiscal	0	0	0	0
Operation and Maintenance of Plant	0	0	0	0
Pupil Transportation	0	5,580	0	0
Central	0	35,938	0	0
Operation of Non-Instructional Services	0	0	32,539	0
Operation of Food Service	0	0	0	0
Extracurricular Activities	0	0	0	0
Capital Outlay	0	757,959	0	0
<i>Total Expenditures</i>	<u>16,833</u>	<u>1,832,134</u>	<u>1,192,787</u>	<u>479,880</u>
<i>Excess of Revenues Over (Under) Expenditures</i>	<u>0</u>	<u>(69,043)</u>	<u>2,790</u>	<u>(227)</u>
Other Financing Sources (Uses)				
Transfers In	0	0	0	0
Transfers Out	0	0	0	0
<i>Total Other Financing Sources (Uses)</i>	<u>0</u>	<u>0</u>	<u>0</u>	<u>0</u>
<i>Net Change in Fund Balances</i>	0	(69,043)	2,790	(227)
<i>Fund Balances (Deficit) Beginning of Year</i>	<u>0</u>	<u>(112,634)</u>	<u>(88,328)</u>	<u>(11,470)</u>
<i>Fund Balances (Deficit) End of Year</i>	<u><u>\$0</u></u>	<u><u>(\$181,677)</u></u>	<u><u>(\$85,538)</u></u>	<u><u>(\$11,697)</u></u>

Title I	Student and Academic Enrichment	Preschool Grant	Class Size Reduction	Miscellaneous Federal Grants	Total Nonmajor Special Revenue Funds
\$328,054	\$27,017	\$2,391	\$86,307	\$75,633	\$9,004,672
0	0	0	0	0	107,467
0	0	0	0	0	4,946,281
0	0	0	0	0	360,315
0	0	0	0	0	21,641
0	0	0	0	0	887,978
0	0	0	0	0	450
0	0	0	0	0	11,879
0	0	0	0	0	180,200
<u>328,054</u>	<u>27,017</u>	<u>2,391</u>	<u>86,307</u>	<u>75,633</u>	<u>15,520,883</u>
12,036	0	0	0	0	480,748
293,587	0	25,424	0	0	2,697,007
0	0	0	0	0	2,512,923
0	0	0	0	0	2,275,351
0	0	0	0	0	2,237,834
0	14,889	0	79,337	0	1,324,606
0	0	0	0	0	328,440
0	0	0	0	0	32,206
0	0	0	0	0	60,124
0	0	0	0	0	10,531
0	0	0	0	0	157,111
14,906	10,314	0	17,035	0	682,500
0	0	0	0	0	1,441,320
0	0	0	0	75,633	778,618
0	0	0	0	0	1,220,065
<u>320,529</u>	<u>25,203</u>	<u>25,424</u>	<u>96,372</u>	<u>75,633</u>	<u>16,239,384</u>
<u>7,525</u>	<u>1,814</u>	<u>(23,033)</u>	<u>(10,065)</u>	<u>0</u>	<u>(718,501)</u>
0	0	0	4,014	0	147,920
0	0	0	0	0	(113,376)
0	0	0	4,014	0	34,544
7,525	1,814	(23,033)	(6,051)	0	(683,957)
<u>(30,341)</u>	<u>(1,814)</u>	<u>(2,391)</u>	<u>(3,613)</u>	<u>0</u>	<u>6,338,114</u>
<u>(\$22,816)</u>	<u>\$0</u>	<u>(\$25,424)</u>	<u>(\$9,664)</u>	<u>\$0</u>	<u>\$5,654,157</u>

Mayfield City School District
Combining Balance Sheet
Nonmajor Capital Projects Funds
June 30, 2023

	Permanent Improvements	Construction	Total Nonmajor Capital Projects Funds
Assets			
Equity in Pooled Cash and Cash Equivalents	\$3,060,507	\$0	\$3,060,507
Receivables:			
Property Taxes Receivable	6,587,346	0	6,587,346
<i>Total Assets</i>	<u>\$9,647,853</u>	<u>\$0</u>	<u>\$9,647,853</u>
Liabilities			
Accounts Payable	\$487,354	\$0	\$487,354
Contracts Payable	16,330	0	16,330
<i>Total Liabilities</i>	<u>503,684</u>	<u>0</u>	<u>503,684</u>
Deferred Inflows of Resources			
Property Taxes	5,510,069	0	5,510,069
Unavailable Revenue	268,925	0	268,925
<i>Total Deferred Inflows of Resources</i>	<u>5,778,994</u>	<u>0</u>	<u>5,778,994</u>
Fund Balances			
Restricted	3,365,175	0	3,365,175
<i>Total Liabilities, Deferred Inflows of Resources and Fund Balances</i>	<u>\$9,647,853</u>	<u>\$0</u>	<u>\$9,647,853</u>

Mayfield City School District
*Combining Statement of Revenues, Expenditures
and Changes in Fund Balances
Nonmajor Capital Projects Funds
For the Fiscal Year Ended June 30, 2023*

	<u>Permanent Improvements</u>	<u>Construction</u>	<u>Total Nonmajor Capital Projects Funds</u>
Revenues			
Property Taxes	\$6,632,843	\$0	\$6,632,843
Intergovernmental	442,594	0	442,594
Investment Income/Interest	0	1,342	1,342
Miscellaneous	21,189	0	21,189
<i>Total Revenues</i>	<u>7,096,626</u>	<u>1,342</u>	<u>7,097,968</u>
Expenditures			
Current:			
Instruction:			
Regular	498,026	0	498,026
Support Services:			
Operation and Maintenance of Plant	792,049	0	792,049
Central	398,467	0	398,467
Capital Outlay	1,542,550	44,614	1,587,164
Debt Service:			
Principal Retirement	741,753	0	741,753
Interest	38,700	0	38,700
<i>Total Expenditures</i>	<u>4,011,545</u>	<u>44,614</u>	<u>4,056,159</u>
<i>Excess of Revenues Over (Under) Expenditures</i>	3,085,081	(43,272)	3,041,809
Other Financing Sources (Uses)			
Transfers Out	<u>(4,074,338)</u>	<u>0</u>	<u>(4,074,338)</u>
<i>Net Change in Fund Balances</i>	(989,257)	(43,272)	(1,032,529)
<i>Fund Balance Beginning of Year</i>	<u>4,354,432</u>	<u>43,272</u>	<u>4,397,704</u>
<i>Fund Balances End of Year</i>	<u><u>\$3,365,175</u></u>	<u><u>\$0</u></u>	<u><u>\$3,365,175</u></u>

Combining Statements – Internal Service Funds

Internal Service Funds

Internal service funds are established to account for the financing of services provided by one department or agency to other departments or agencies of the School District on a cost-reimbursement basis.

Self Insurance Fund – To account for revenues used to provide for medical, prescription drug, and vision claims of the School District employees.

Workers' Compensation Fund – To account for revenues used to provide workers' compensation benefits to employees.

Mayfield City School District
Combining Statement of Fund Net Position
Internal Service Funds
June 30, 2023

	Self Insurance	Workers' Compensation	Total Internal Service Funds
Assets			
<i>Current Assets</i>			
Equity in Pooled Cash and Cash Equivalents	\$2,526,764	\$856,628	\$3,383,392
Accounts Receivable	1,807	0	1,807
Intergovernmental Receivable	65,075	0	65,075
<i>Total Assets</i>	2,593,646	856,628	3,450,274
Liabilities			
<i>Current Liabilities</i>			
Accounts Payable	50,365	0	50,365
Claims Payable	709,808	222,971	932,779
<i>Total Liabilities</i>	760,173	222,971	983,144
Net Position			
Unrestricted	\$1,833,473	\$633,657	\$2,467,130

Mayfield City School District
*Combining Statement of Revenues,
Expenses and Changes in Fund Net Position
Internal Service Funds
For the Fiscal Year Ended June 30, 2023*

	Self Insurance	Workers' Compensation	Total Internal Service Funds
Operating Revenues			
Charges for Services	\$13,323,376	\$193,507	\$13,516,883
Miscellaneous	32,188	6,261	38,449
<i>Total Operating Revenues</i>	<u>13,355,564</u>	<u>199,768</u>	<u>13,555,332</u>
Operating Expenses			
Purchased Services	1,401,481	113,791	1,515,272
Claims	11,490,172	13,923	11,504,095
Materials and Supplies	4,431	0	4,431
<i>Total Operating Expenses</i>	<u>12,896,084</u>	<u>127,714</u>	<u>13,023,798</u>
<i>Change in Net Position</i>	459,480	72,054	531,534
<i>Net Position Beginning of Year</i>	<u>1,373,993</u>	<u>561,603</u>	<u>1,935,596</u>
<i>Net Position End of Year</i>	<u><u>\$1,833,473</u></u>	<u><u>\$633,657</u></u>	<u><u>\$2,467,130</u></u>

Mayfield City School District
Combining Statement of Cash Flows
Internal Service Funds
For the Fiscal Year Ended June 30, 2023

	Self Insurance	Workers' Compensation	Total Internal Service Funds
Increase (Decrease) in Cash and Cash Equivalents			
Cash Flows from Operating Activities			
Cash Received from Interfund Services Provided	\$13,266,067	\$193,507	\$13,459,574
Cash Received from Other Sources	32,188	6,261	38,449
Cash Payments for Services	(1,427,228)	(113,791)	(1,541,019)
Cash Payments for Claims	(11,932,749)	(75,700)	(12,008,449)
Cash Payments for Materials and Supplies	(4,431)	0	(4,431)
<i>Net Increase (Decrease) in Cash and Cash Equivalents</i>	(66,153)	10,277	(55,876)
<i>Cash and Cash Equivalents Beginning of Year</i>	2,592,917	846,351	3,439,268
<i>Cash and Cash Equivalents End of Year</i>	\$2,526,764	\$856,628	\$3,383,392
Reconciliation of Operating Income (Loss) to Net Cash Provided by (Used for) Operating Activities			
Operating Income (Loss)	\$459,480	\$72,054	\$531,534
Adjustments:			
Increase (Decrease) in Assets:			
Accounts Receivable	7,766	0	7,766
Intergovernmental Receivable	(65,075)	0	(65,075)
Increase (Decrease) in Liabilities:			
Accounts Payable	(25,747)	0	(25,747)
Claims Payable	(442,577)	(61,777)	(504,354)
<i>Total Adjustments</i>	(525,633)	(61,777)	(587,410)
<i>Net Cash Provided by (Used for) Operating Activities</i>	(\$66,153)	\$10,277	(\$55,876)

**Individual Fund Schedules of Revenues,
Expenditures/Expenses and Change in Fund Balance/Equity –
Budget (Non-GAAP Basis) and Actual**

Mayfield City School District
Schedule of Revenues, Expenditures and Changes
In Fund Balance - Budget (Non-GAAP) and Actual
General Fund
For the Fiscal Year Ended June 30, 2023

	Budgeted Amounts			
	Original	Final	Actual	Variance with Final Budget
Revenues				
Property Taxes	\$60,702,195	\$61,975,095	\$61,524,396	(\$450,699)
Intergovernmental	10,686,719	10,910,169	10,703,377	(206,792)
Interest	590,828	606,292	1,209,380	603,088
Tuition and Fees	364,032	371,316	299,711	(71,605)
Rentals	54,141	55,287	56,923	1,636
Payment in Lieu of Taxes	2,116,435	2,160,853	2,152,379	(8,474)
Miscellaneous	714,666	730,083	809,846	79,763
<i>Total Revenues</i>	<u>75,229,016</u>	<u>76,809,095</u>	<u>76,756,012</u>	<u>(53,083)</u>
Expenditures				
Current:				
Instruction:				
Regular:				
Salaries and Wages	22,122,730	22,182,830	22,178,359	4,471
Fringe Benefits	8,438,549	8,505,074	8,502,479	2,595
Purchased Services	885,822	688,973	666,830	22,143
Materials and Supplies	626,058	600,149	599,506	643
Capital Outlay	276,096	261,914	261,649	265
Other	46,168	46,438	40,597	5,841
Total Regular	<u>32,395,423</u>	<u>32,285,378</u>	<u>32,249,420</u>	<u>35,958</u>
Special:				
Salaries and Wages	4,677,150	4,828,350	4,809,386	18,964
Fringe Benefits	1,844,162	1,851,862	1,849,849	2,013
Purchased Services	5,596,875	5,643,918	5,639,028	4,890
Materials and Supplies	42,033	47,935	41,911	6,024
Capital Outlay	13,068	10,068	5,871	4,197
Other	25,050	27,505	27,299	206
Total Special	<u>12,198,338</u>	<u>12,409,638</u>	<u>12,373,344</u>	<u>36,294</u>
Vocational:				
Other:				
Salaries and Wages	0	50,000	48,555	1,445
Purchased Services	2,808,341	2,358,341	2,348,079	10,262
Total Vocational	<u>2,808,341</u>	<u>2,408,341</u>	<u>2,396,634</u>	<u>11,707</u>
Total Instruction	<u>\$47,402,102</u>	<u>\$47,103,357</u>	<u>\$47,019,398</u>	<u>\$83,959</u>

(continued)

Mayfield City School District
Schedule of Revenues, Expenditures and Changes
In Fund Balance - Budget (Non-GAAP) and Actual
General Fund (continued)
For the Fiscal Year Ended June 30, 2023

	Budgeted Amounts			
	Original	Final	Actual	Variance with Final Budget
Support Services:				
Pupils:				
Salaries and Wages	\$3,091,820	\$3,045,820	\$2,992,279	\$53,541
Fringe Benefits	1,317,906	1,186,256	1,167,859	18,397
Purchased Services	586,394	487,877	484,340	3,537
Materials and Supplies	77,485	68,740	65,900	2,840
Capital Outlay	39,572	40,065	38,493	1,572
Other	1,621	802	565	237
Total Pupils	5,114,798	4,829,560	4,749,436	80,124
Instructional Staff:				
Salaries and Wages	3,317,110	3,443,110	3,438,416	4,694
Fringe Benefits	1,901,018	1,991,268	1,989,909	1,359
Purchased Services	171,051	140,670	126,753	13,917
Materials and Supplies	282,293	272,545	263,624	8,921
Capital Outlay	26,055	12,597	10,678	1,919
Other	1,230	1,230	977	253
Total Instructional Staff	5,698,757	5,861,420	5,830,357	31,063
Board of Education:				
Salaries and Wages	20,000	20,000	14,875	5,125
Fringe Benefits	2,201	2,601	2,525	76
Purchased Services	21,419	86,419	83,322	3,097
Materials and Supplies	3,030	3,030	2,468	562
Other	132,815	137,815	137,046	769
Total Board of Education	179,465	249,865	240,236	9,629
Administration:				
Salaries and Wages	2,669,760	2,641,160	2,627,021	14,139
Fringe Benefits	1,435,259	1,376,759	1,368,173	8,586
Purchased Services	304,228	385,051	382,636	2,415
Materials and Supplies	61,569	69,603	46,318	23,285
Capital Outlay	2,123	2,123	643	1,480
Other	115,561	115,328	108,079	7,249
Total Administration	\$4,588,500	\$4,590,024	\$4,532,870	\$57,154

(continued)

Mayfield City School District
Schedule of Revenues, Expenditures and Changes
In Fund Balance - Budget (Non-GAAP) and Actual
General Fund (continued)
For the Fiscal Year Ended June 30, 2023

	Budgeted Amounts			
	Original	Final	Actual	Variance with Final Budget
Fiscal:				
Salaries and Wages	\$548,470	\$603,470	\$600,421	\$3,049
Fringe Benefits	224,266	261,266	259,600	1,666
Purchased Services	1,310,909	662,809	498,784	164,025
Materials and Supplies	4,747	4,747	1,350	3,397
Capital Outlay	20,945	20,945	17,978	2,967
Other	1,297,980	1,148,175	1,133,567	14,608
Total Fiscal	3,407,317	2,701,412	2,511,700	189,712
Business:				
Salaries and Wages	77,080	77,080	73,159	3,921
Fringe Benefits	22,793	22,794	22,140	654
Purchased Services	254,111	144,976	134,858	10,118
Materials and Supplies	16,029	16,030	8,706	7,324
Capital Outlay	3,199	10,334	10,330	4
Other	1,103	1,103	955	148
Total Business	374,315	272,317	250,148	22,169
Operation and Maintenance of Plant:				
Salaries and Wages	2,911,900	3,041,900	3,026,857	15,043
Fringe Benefits	1,300,581	1,190,581	1,186,272	4,309
Purchased Services	3,025,554	2,491,335	2,475,041	16,294
Materials and Supplies	484,349	504,357	496,959	7,398
Capital Outlay	59,282	52,692	52,448	244
Other	21,806	21,806	8,372	13,434
Total Operation and Maintenance of Plant	7,803,472	7,302,671	7,245,949	56,722
Pupil Transportation:				
Salaries and Wages	2,258,430	2,186,430	2,162,635	23,795
Fringe Benefits	1,027,726	984,826	974,595	10,231
Purchased Services	1,008,669	980,669	959,922	20,747
Materials and Supplies	774,069	657,369	644,432	12,937
Capital Outlay	306,902	307,402	307,150	252
Other	84,550	84,550	83,998	552
Total Pupil Transportation	\$5,460,346	\$5,201,246	\$5,132,732	\$68,514

(continued)

Mayfield City School District
Schedule of Revenues, Expenditures and Changes
In Fund Balance - Budget (Non-GAAP) and Actual
General Fund (continued)
For the Fiscal Year Ended June 30, 2023

	Budgeted Amounts		Actual	Variance with Final Budget
	Original	Final		
Central:				
Salaries and Wages	\$500,730	\$501,030	\$459,251	\$41,779
Fringe Benefits	236,052	238,651	237,243	1,408
Purchased Services	595,274	554,094	543,760	10,334
Materials and Supplies	81,109	82,309	59,751	22,558
Capital Outlay	42,735	42,735	40,349	2,386
Other	33,830	33,830	18,540	15,290
Total Central	1,489,730	1,452,649	1,358,894	93,755
Total Support Services	34,116,700	32,461,164	31,852,322	608,842
Extracurricular Activities:				
Sports Oriented Activities:				
Salaries and Wages	184,270	162,270	150,411	11,859
Fringe Benefits	41,057	28,058	24,730	3,328
Total Sports Oriented Activities	225,327	190,328	175,141	15,187
Academic Oriented Activities:				
Salaries and Wages	811,080	757,080	742,902	14,178
Fringe Benefits	189,727	204,727	203,284	1,443
Purchased Services	18,005	18,005	6,329	11,676
Materials and Supplies	10,320	10,320	8,620	1,700
Other	8,562	8,562	3,695	4,867
Total Academic Oriented Activities	1,037,694	998,694	964,830	33,864
School and Public Service				
Co-Curricular Activities:				
Salaries and Wages	11,340	11,540	11,449	91
Fringe Benefits	1,805	1,830	1,814	16
Total School and Public Service				
Co-Curricular Activities	13,145	13,370	13,263	107
Total Extracurricular Activities	\$1,276,166	\$1,202,392	\$1,153,234	\$49,158

(continued)

Mayfield City School District
Schedule of Revenues, Expenditures and Changes
In Fund Balance - Budget (Non-GAAP) and Actual
General Fund (continued)
For the Fiscal Year Ended June 30, 2023

	Budgeted Amounts		Actual	Variance with Final Budget
	Original	Final		
Capital Outlay:				
Facilities Acquisition and Construction Services:				
Purchased Services	\$48,865	\$48,865	\$46,851	\$2,014
Capital Outlay	383,744	382,044	366,249	15,795
Total Capital Outlay	432,609	430,909	413,100	17,809
<i>Total Expenditures</i>	<u>83,227,577</u>	<u>81,197,822</u>	<u>80,438,054</u>	<u>759,768</u>
<i>Excess of Revenues Over (Under) Expenditures</i>	<u>(7,998,561)</u>	<u>(4,388,727)</u>	<u>(3,682,042)</u>	<u>706,685</u>
Other Financing Sources (Uses)				
Advances In	1,053,083	1,000,000	1,053,083	53,083
Advances Out	(750,000)	(625,000)	(621,599)	3,401
Transfers In	2,000,000	113,376	113,376	0
Transfers Out	(2,592,000)	(20,296,930)	(20,235,379)	61,551
<i>Total Other Financing Sources (Uses)</i>	<u>(288,917)</u>	<u>(19,808,554)</u>	<u>(19,690,519)</u>	<u>118,035</u>
<i>Net Change in Fund Balance</i>	<u>(8,287,478)</u>	<u>(24,197,281)</u>	<u>(23,372,561)</u>	<u>824,720</u>
<i>Fund Balance Beginning of Year</i>	57,346,921	57,346,921	57,346,921	0
Prior Year Encumbrances Appropriated	4,023,253	4,023,253	4,023,253	0
<i>Fund Balance End of Year</i>	<u><u>\$53,082,696</u></u>	<u><u>\$37,172,893</u></u>	<u><u>\$37,997,613</u></u>	<u><u>\$824,720</u></u>

Mayfield City School District
Schedule of Revenues, Expenditures and Changes
In Fund Balance - Budget (Non-GAAP) and Actual
Capital Projects Fund
For the Fiscal Year Ended June 30, 2023

	Budgeted Amounts		Actual	Variance with Final Budget
	Original	Final		
Revenues	<u>\$0</u>	<u>\$0</u>	<u>\$0</u>	<u>\$0</u>
Expenditures				
Capital Outlay:				
Site Improvement Services:				
Capital Outlay	1,087,963	1,087,963	1,085,263	2,700
Architecture and Engineering Services:				
Purchased Services	922,000	922,000	522,404	399,596
Building Improvement Services:				
Capital Outlay	<u>17,990,037</u>	<u>17,990,037</u>	<u>11,149,538</u>	<u>6,840,499</u>
<i>Total Expenditures</i>	<u>20,000,000</u>	<u>20,000,000</u>	<u>12,757,205</u>	<u>7,242,795</u>
<i>Excess of Revenues Over (Under) Expenditures</i>	(20,000,000)	(20,000,000)	(12,757,205)	7,242,795
Other Financing Sources (Uses)				
Transfers In	<u>20,000,000</u>	<u>20,000,000</u>	<u>20,000,000</u>	<u>0</u>
<i>Net Change in Fund Balance</i>	0	0	7,242,795	7,242,795
<i>Fund Balance Beginning of Year</i>	<u>0</u>	<u>0</u>	<u>0</u>	<u>0</u>
<i>Fund Balance End of Year</i>	<u><u>\$0</u></u>	<u><u>\$0</u></u>	<u><u>\$7,242,795</u></u>	<u><u>\$7,242,795</u></u>

Mayfield City School District
Schedule of Revenues, Expenditures and Changes
In Fund Balance - Budget (Non-GAAP) and Actual
Food Service Fund
For the Fiscal Year Ended June 30, 2023

	Budgeted Amounts		Actual	Variance with Final Budget
	Original	Final		
Revenues				
Intergovernmental	\$732,153	\$739,519	\$739,519	\$0
Interest	26,753	27,022	27,022	0
Charges for Services	758,340	765,970	765,970	0
Miscellaneous	132,754	134,090	134,090	0
<i>Total Revenues</i>	<u>1,650,000</u>	<u>1,666,601</u>	<u>1,666,601</u>	<u>0</u>
Expenditures				
Support Services:				
Operation and Maintenance of Plant:				
Purchased Services	<u>20,081</u>	<u>20,081</u>	<u>9,732</u>	<u>10,349</u>
Operation of Food Service:				
Food Services:				
Salaries and Wages	590,980	590,980	577,994	12,986
Fringe Benefits	345,570	345,570	341,526	4,044
Purchased Services	18,655	18,655	1,482	17,173
Materials and Supplies	867,738	867,738	555,025	312,713
Capital Outlay	25,168	25,168	9,815	15,353
Other	<u>6,657</u>	<u>6,657</u>	<u>4,596</u>	<u>2,061</u>
Total Operation of Food Service	<u>1,854,768</u>	<u>1,854,768</u>	<u>1,490,438</u>	<u>364,330</u>
<i>Total Expenditures</i>	<u>1,874,849</u>	<u>1,874,849</u>	<u>1,500,170</u>	<u>374,679</u>
<i>Net Change in Fund Balance</i>	(224,849)	(208,248)	166,431	374,679
<i>Fund Balance Beginning of Year</i>	1,357,532	1,357,532	1,357,532	0
Prior Year Encumbrances Appropriated	<u>8,455</u>	<u>8,455</u>	<u>8,455</u>	<u>0</u>
<i>Fund Balance End of Year</i>	<u>\$1,141,138</u>	<u>\$1,157,739</u>	<u>\$1,532,418</u>	<u>\$374,679</u>

Mayfield City School District
Schedule of Revenues, Expenditures and Changes
In Fund Balance - Budget (Non-GAAP) and Actual
Special Trusts Fund
For the Fiscal Year Ended June 30, 2023

	Budgeted Amounts			
	Original	Final	Actual	Variance with Final Budget
Revenues				
Interest	\$35,744	\$4,239	\$4,239	\$0
Contributions and Donations	114,258	13,550	13,550	0
<i>Total Revenues</i>	<u>150,002</u>	<u>17,789</u>	<u>17,789</u>	<u>0</u>
Expenditures				
Current:				
Support Services:				
Pupils:				
Other	222,181	239,754	25,000	214,754
Instructional Staff:				
Other	9,613	9,790	0	9,790
Total Support Services	231,794	249,544	25,000	224,544
Operation of Non-Instructional Services:				
Community Services:				
Other	2	3	0	3
<i>Total Expenditures</i>	<u>231,796</u>	<u>249,547</u>	<u>25,000</u>	<u>224,547</u>
<i>Excess of Revenues Over (Under) Expenditures</i>	(81,794)	(231,758)	(7,211)	224,547
Other Financing Sources (Uses)				
Transfers Out	(152,136)	(2,175)	0	2,175
<i>Net Change in Fund Balance</i>	(233,930)	(233,933)	(7,211)	226,722
<i>Fund Balance Beginning of Year</i>	<u>233,933</u>	<u>233,933</u>	<u>233,933</u>	<u>0</u>
<i>Fund Balance End of Year</i>	<u>\$3</u>	<u>\$0</u>	<u>\$226,722</u>	<u>\$226,722</u>

Mayfield City School District
Schedule of Revenues, Expenditures and Changes
In Fund Balance - Budget (Non-GAAP) and Actual
Vocational Education Fund
For the Fiscal Year Ended June 30, 2023

	Budgeted Amounts			
	Original	Final	Actual	Variance with Final Budget
Revenues				
Intergovernmental	\$2,006,618	\$1,673,613	\$1,673,613	\$0
Interest	12,569	10,483	10,483	0
Tuition and Fees	1,959,318	1,634,162	1,634,162	0
Charges for Services	146,495	122,184	122,184	0
<i>Total Revenues</i>	<u>4,125,000</u>	<u>3,440,442</u>	<u>3,440,442</u>	<u>0</u>
Expenditures				
Current:				
Instruction:				
Vocational:				
Horticulture:				
Salaries and Wages	1,605,100	1,601,424	1,600,830	594
Fringe Benefits	565,515	593,915	593,299	616
Purchased Services	76,609	95,065	91,166	3,899
Materials and Supplies	206,344	216,118	216,097	21
Capital Outlay	84,818	19,818	18,540	1,278
Other	1,439	1,846	1,682	164
Total Horticulture	<u>2,539,825</u>	<u>2,528,186</u>	<u>2,521,614</u>	<u>6,572</u>
Other:				
Salaries and Wages	435,420	315,931	306,988	8,943
Fringe Benefits	195,447	201,127	128,394	72,733
Purchased Services	365,757	343,517	273,171	70,346
Materials and Supplies	126,401	50,354	33,215	17,139
Capital Outlay	336,225	336,225	0	336,225
Other	2,357	2,357	80	2,277
Total Other	<u>1,461,607</u>	<u>1,249,511</u>	<u>741,848</u>	<u>507,663</u>
<i>Total Expenditures</i>	<u>4,001,432</u>	<u>3,777,697</u>	<u>3,263,462</u>	<u>514,235</u>
<i>Excess of Revenues Over (Under) Expenditures</i>	<u>123,568</u>	<u>(337,255)</u>	<u>176,980</u>	<u>514,235</u>
Other Financing Sources (Uses)				
Advances Out	0	(83,512)	(83,512)	0
Transfers Out	0	(80,000)	(76,984)	3,016
<i>Total Other Financing Sources (Uses)</i>	<u>0</u>	<u>(163,512)</u>	<u>(160,496)</u>	<u>3,016</u>
<i>Net Change in Fund Balance</i>	<u>123,568</u>	<u>(500,767)</u>	<u>16,484</u>	<u>517,251</u>
<i>Fund Balance Beginning of Year</i>	<u>445,896</u>	<u>445,896</u>	<u>445,896</u>	<u>0</u>
Prior Year Encumbrances Appropriated	<u>103,194</u>	<u>103,194</u>	<u>103,194</u>	<u>0</u>
<i>Fund Balance End of Year</i>	<u>\$672,658</u>	<u>\$48,323</u>	<u>\$565,574</u>	<u>\$517,251</u>

Mayfield City School District
Schedule of Revenues, Expenditures and Changes
In Fund Balance - Budget (Non-GAAP) and Actual
Cuyahoga East Vocational Education Consortium Fund
For the Fiscal Year Ended June 30, 2023

	Budgeted Amounts			
	Original	Final	Actual	Variance with Final Budget
Revenues				
Intergovernmental	\$1,039,790	\$1,917,857	\$1,875,768	(\$42,089)
Interest	13,582	29,303	29,303	0
Tuition and Fees	124,810	227,224	269,313	42,089
Extracurricular Activities	14,608	31,509	31,509	0
Miscellaneous	3,346	7,212	7,212	0
<i>Total Revenues</i>	<u>1,196,136</u>	<u>2,213,105</u>	<u>2,213,105</u>	<u>0</u>
Expenditures				
Current:				
Instruction:				
Vocational:				
Other:				
Salaries and Wages	789,577	853,680	847,659	6,021
Fringe Benefits	329,820	341,820	340,967	853
Purchased Services	10,900	14,200	4,587	9,613
Materials and Supplies	17,570	9,870	6,222	3,648
Capital Outlay	9,277	5,677	1,819	3,858
Total Instruction	<u>1,157,144</u>	<u>1,225,247</u>	<u>1,201,254</u>	<u>23,993</u>
Support Services:				
Pupils:				
Salaries and Wages	0	12,500	12,136	364
Fringe Benefits	0	8,000	7,850	150
Purchased Services	90,994	86,894	71,837	15,057
Materials and Supplies	1,500	1,500	299	1,201
Total Pupils	<u>92,494</u>	<u>108,894</u>	<u>92,122</u>	<u>16,772</u>
Instructional Staff:				
Salaries and Wages	411,770	444,770	441,337	3,433
Fringe Benefits	330,400	330,400	324,406	5,994
Purchased Services	10,000	10,000	1,353	8,647
Materials and Supplies	250	250	0	250
Total Instructional Staff	<u>752,420</u>	<u>785,420</u>	<u>767,096</u>	<u>18,324</u>
Administration:				
Salaries and Wages	117,350	193,350	186,390	6,960
Fringe Benefits	57,470	94,470	92,571	1,899
Purchased Services	2,800	2,800	326	2,474
Materials and Supplies	16,577	23,957	11,812	12,145
Other	700	1,320	1,320	0
Total Administration	<u>\$194,897</u>	<u>\$315,897</u>	<u>\$292,419</u>	<u>\$23,478</u>

(continued)

Mayfield City School District
Schedule of Revenues, Expenditures and Changes
In Fund Balance - Budget (Non-GAAP) and Actual
Cuyahoga East Vocational Education Consortium Fund (continued)
For the Fiscal Year Ended June 30, 2023

	Budgeted Amounts		Actual	Variance with Final Budget
	Original	Final		
Fiscal:				
Salaries and Wages	\$4,950	\$4,950	\$4,501	\$449
Fringe Benefits	1,260	1,260	1,164	96
Total Fiscal	6,210	6,210	5,665	545
Operation and Maintenance of Plant:				
Purchased Services	105,832	106,520	67,972	38,548
Materials and Supplies	850	850	360	490
Total Operation and Maintenance of Plant	106,682	107,370	68,332	39,038
Pupil Transportation:				
Salaries and Wages	2,960	2,960	1,232	1,728
Fringe Benefits	440	440	195	245
Purchased Services	5,500	5,500	270	5,230
Materials and Supplies	7,000	7,000	3,211	3,789
Total Pupil Transportation	15,900	15,900	4,908	10,992
Central:				
Capital Outlay	209,981	70,692	7,750	62,942
Total Support Services	1,378,584	1,410,383	1,238,292	172,091
Extracurricular Activities:				
Academic Oriented Activities:				
Materials and Supplies	4,290	4,290	0	4,290
School and Public Service				
Co-Curricular Activities:				
Materials and Supplies	19,208	642	0	642
Other	0	42,444	5,509	36,935
Total Extracurricular Activities	\$23,498	\$47,376	\$5,509	\$41,867

(continued)

Mayfield City School District
Schedule of Revenues, Expenditures and Changes
In Fund Balance - Budget (Non-GAAP) and Actual
Cuyahoga East Vocational Education Consortium Fund (continued)
For the Fiscal Year Ended June 30, 2023

	Budgeted Amounts		Actual	Variance with Final Budget
	Original	Final		
Capital Outlay:				
Architecture and Engineering Services:				
Purchased Services	\$0	\$210,000	\$210,000	\$0
Facilities Acquisition and Construction Services:				
Capital Outlay	486,850	504,294	250,000	254,294
Total Capital Outlay	486,850	714,294	460,000	254,294
<i>Total Expenditures</i>	3,046,076	3,397,300	2,905,055	492,245
<i>Excess of Revenues Over (Under) Expenditures</i>	(1,849,940)	(1,184,195)	(691,950)	492,245
Other Financing Sources (Uses)				
Transfers Out	(210,000)	(4,999)	(4,999)	0
<i>Net Change in Fund Balance</i>	(2,059,940)	(1,189,194)	(696,949)	492,245
<i>Fund Balance Beginning of Year</i>	2,047,809	2,047,809	2,047,809	0
Prior Year Encumbrances Appropriated	41,428	41,428	41,428	0
<i>Fund Balance End of Year</i>	<u>\$29,297</u>	<u>\$900,043</u>	<u>\$1,392,288</u>	<u>\$492,245</u>

Mayfield City School District
*Schedule of Revenues, Expenditures and Changes
In Fund Balance - Budget (Non-GAAP) and Actual
Preschool and Hearing Impairment Programs Fund
For the Fiscal Year Ended June 30, 2023*

	Budgeted Amounts		Actual	Variance with Final Budget
	Original	Final		
Revenues				
Intergovernmental	\$207,978	\$335,248	\$335,248	\$0
Interest	10,351	16,667	16,667	0
Tuition and Fees	1,784,812	2,866,139	2,866,139	0
<i>Total Revenues</i>	<u>2,003,141</u>	<u>3,218,054</u>	<u>3,218,054</u>	<u>0</u>
Expenditures				
Current:				
Instruction:				
Special:				
Salaries and Wages	1,366,000	1,374,915	1,360,145	14,770
Fringe Benefits	593,340	597,728	597,528	200
Purchased Services	3,640	3,932	2,897	1,035
Materials and Supplies	20,845	20,845	18,337	2,508
Capital Outlay	2,000	1,529	318	1,211
Total Instruction	<u>1,985,825</u>	<u>1,998,949</u>	<u>1,979,225</u>	<u>19,724</u>
Support Services:				
Pupils:				
Salaries and Wages	650,140	709,919	707,247	2,672
Fringe Benefits	249,440	265,700	263,095	2,605
Purchased Services	1,275	0	0	0
Capital Outlay	500	381	381	0
Total Pupils	<u>901,355</u>	<u>976,000</u>	<u>970,723</u>	<u>5,277</u>
Instructional Staff:				
Salaries and Wages	101,770	139,603	127,140	12,463
Fringe Benefits	67,590	92,616	85,255	7,361
Materials and Supplies	170	0	0	0
Other	200	0	0	0
Total Instructional Staff	<u>169,730</u>	<u>232,219</u>	<u>212,395</u>	<u>19,824</u>
Administration:				
Salaries and Wages	4,990	4,200	0	4,200
Fringe Benefits	1,330	1,110	0	1,110
Materials and Supplies	700	699	699	0
Total Administration	<u>\$7,020</u>	<u>\$6,009</u>	<u>\$699</u>	<u>\$5,310</u>

(continued)

Mayfield City School District
Schedule of Revenues, Expenditures and Changes
In Fund Balance - Budget (Non-GAAP) and Actual
Preschool and Hearing Impairment Programs Fund (continued)
For the Fiscal Year Ended June 30, 2023

	Budgeted Amounts		Actual	Variance with Final Budget
	Original	Final		
Fiscal:				
Salaries and Wages	\$4,980	\$4,783	\$4,506	\$277
Fringe Benefits	1,300	1,241	1,165	76
Total Fiscal	6,280	6,024	5,671	353
Operation and Maintenance of Plant:				
Purchased Services	3,000	5,400	5,391	9
Materials and Supplies	100	0	0	0
Total Operation and Maintenance of Plant	3,100	5,400	5,391	9
Total Support Services	1,087,485	1,225,652	1,194,879	30,773
Extracurricular Activities:				
School and Public Service Co-Curricular Activities:				
Materials and Supplies	3,042	3,042	0	3,042
Capital Outlay:				
Facilities Acquisition and Construction Services:				
Capital Outlay	259,122	263,874	0	263,874
Total Expenditures	3,335,474	3,491,517	3,174,104	317,413
Excess of Revenues Over (Under) Expenditures	(1,332,333)	(273,463)	43,950	317,413
Other Financing Sources (Uses)				
Transfers Out	0	(31,393)	(31,393)	0
Net Change in Fund Balance	(1,332,333)	(304,856)	12,557	317,413
Fund Balance Beginning of Year	1,439,338	1,439,338	1,439,338	0
Prior Year Encumbrances Appropriated	245	245	245	0
Fund Balance End of Year	\$107,250	\$1,134,727	\$1,452,140	\$317,413

Mayfield City School District
Schedule of Revenues, Expenditures and Changes
In Fund Balance - Budget (Non-GAAP) and Actual
Special Rotary Fund
For the Fiscal Year Ended June 30, 2023

	Budgeted Amounts			Variance with
	Original	Final	Actual	Final Budget
Revenues				
Tuition and Fees	\$4,607,748	\$296,248	\$296,248	\$0
Extracurricular Activities	576,703	37,303	37,303	0
Miscellaneous	16,272	1,038	1,038	0
<i>Total Revenues</i>	<u>5,200,723</u>	<u>334,589</u>	<u>334,589</u>	<u>0</u>
Expenditures				
Current:				
Instruction:				
Regular:				
Capital Outlay	824	824	0	824
Vocational:				
Other:				
Materials and Supplies	3,946	7,521	3,252	4,269
Total Instruction	<u>4,770</u>	<u>8,345</u>	<u>3,252</u>	<u>5,093</u>
Support Services:				
Pupils:				
Materials and Supplies	150	738	0	738
Instructional Staff:				
Materials and Supplies	3,257	4,797	0	4,797
Administration:				
Materials and Supplies	1,265	1,265	0	1,265
Central:				
Materials and Supplies	72,320	92,398	92,398	0
Total Support Services	<u>76,992</u>	<u>99,198</u>	<u>92,398</u>	<u>6,800</u>
Extracurricular Activities:				
School and Public Service Co-Curricular Activities:				
Materials and Supplies	143,170	173,925	44,625	129,300
Other	117,854	233,584	227,932	5,652
Total Extracurricular Activities	<u>261,024</u>	<u>407,509</u>	<u>272,557</u>	<u>134,952</u>
<i>Total Expenditures</i>	<u>342,786</u>	<u>515,052</u>	<u>368,207</u>	<u>146,845</u>
<i>Excess of Revenues Over (Under) Expenditures</i>	<u>4,857,937</u>	<u>(180,463)</u>	<u>(33,618)</u>	<u>146,845</u>
Other Financing Sources (Uses)				
Transfers In	0	83,294	83,294	0
Transfers Out	(174,623)	0	0	0
<i>Total Other Financing Uses</i>	<u>(174,623)</u>	<u>83,294</u>	<u>83,294</u>	<u>0</u>
<i>Net Change in Fund Balance</i>	<u>4,683,314</u>	<u>(97,169)</u>	<u>49,676</u>	<u>146,845</u>
<i>Fund Balance Beginning of Year</i>	<u>95,020</u>	<u>95,020</u>	<u>95,020</u>	<u>0</u>
<i>Prior Year Encumbrances Appropriated</i>	<u>2,599</u>	<u>2,599</u>	<u>2,599</u>	<u>0</u>
<i>Fund Balance End of Year</i>	<u>\$4,780,933</u>	<u>\$450</u>	<u>\$147,295</u>	<u>\$146,845</u>

Mayfield City School District
Schedule of Revenues, Expenditures and Changes
In Fund Balance - Budget (Non-GAAP) and Actual
Technology Fund
For the Fiscal Year Ended June 30, 2023

	Budgeted Amounts			Variance with
	Original	Final	Actual	Final Budget
Revenues				
Contributions and Donations	\$62,412	\$2,000	\$2,000	\$0
Miscellaneous	137,588	4,409	4,409	0
<i>Total Revenues</i>	<u>200,000</u>	<u>6,409</u>	<u>6,409</u>	<u>0</u>
Expenditures				
Current:				
Instruction:				
Regular:				
Materials and Supplies	2,876	2,876	0	2,876
Capital Outlay	0	3,000	2,613	387
<i>Total Regular</i>	<u>2,876</u>	<u>5,876</u>	<u>2,613</u>	<u>3,263</u>
Special:				
Materials and Supplies	1,370	1,370	0	1,370
Vocational:				
Materials and Supplies	652	652	652	0
Other	22,900	26,900	2,000	24,900
<i>Total Vocational</i>	<u>23,552</u>	<u>27,552</u>	<u>2,652</u>	<u>24,900</u>
<i>Total Instruction</i>	<u>27,798</u>	<u>34,798</u>	<u>5,265</u>	<u>29,533</u>
Support Services:				
Pupils:				
Other	5,433	5,433	0	5,433
Operation of Non-Instructional Services:				
Other Non-Instructional Services:				
Other	5,100	5,100	0	5,100
Extracurricular Activities:				
Academic Oriented Activities:				
Materials and Supplies	6,641	6,641	0	6,641
Sport Oriented Activities:				
Materials and Supplies	5,000	5,000	4,983	17
School and Public Service				
Co-Curricular Activities:				
Other	3,562	4,971	2,996	1,975
<i>Total Extracurricular Activities</i>	<u>15,203</u>	<u>16,612</u>	<u>7,979</u>	<u>8,633</u>
<i>Total Expenditures</i>	<u>53,534</u>	<u>61,943</u>	<u>13,244</u>	<u>48,699</u>
<i>Excess of Revenues Over</i>				
<i>(Under) Expenditures</i>	146,466	(55,534)	(6,835)	48,699
Other Financing Sources (Uses)				
Transfers Out	(200,000)	0	0	0
<i>Net Change in Fund Balance</i>	<u>(53,534)</u>	<u>(55,534)</u>	<u>(6,835)</u>	<u>48,699</u>
<i>Fund Balance Beginning of Year</i>	<u>55,729</u>	<u>55,729</u>	<u>55,729</u>	<u>0</u>
<i>Fund Balance End of Year</i>	<u>\$2,195</u>	<u>\$195</u>	<u>\$48,894</u>	<u>\$48,699</u>

Mayfield City School District
Schedule of Revenues, Expenditures and Changes
In Fund Balance - Budget (Non-GAAP) and Actual
Student Activities Fund
For the Fiscal Year Ended June 30, 2023

	Budgeted Amounts			
	Original	Final	Actual	Variance with Final Budget
Revenues				
Extracurricular Activities	\$192,143	\$154,573	\$154,573	\$0
Contributions and Donations	7,571	6,091	6,091	0
Miscellaneous	286	230	230	0
<i>Total Revenues</i>	<u>200,000</u>	<u>160,894</u>	<u>160,894</u>	<u>0</u>
Expenditures				
Current:				
Extracurricular Activities:				
Academic Oriented Activities:				
Materials and Supplies	0	7,302	7,302	0
Other	9,852	16,938	9,960	6,978
Total Academic Oriented Activities	<u>9,852</u>	<u>24,240</u>	<u>17,262</u>	<u>6,978</u>
Sports Oriented Activities:				
Materials and Supplies	1,636	0	0	0
Other	4,895	24,331	18,367	5,964
Total Sports Oriented Activities	<u>6,531</u>	<u>24,331</u>	<u>18,367</u>	<u>5,964</u>
Occupational Oriented Activities:				
Other	<u>72,259</u>	<u>129,598</u>	<u>63,623</u>	<u>65,975</u>
School and Public Service				
Co-Curricular Activities:				
Other	<u>92,799</u>	<u>164,265</u>	<u>64,575</u>	<u>99,690</u>
<i>Total Expenditures</i>	<u>181,441</u>	<u>342,434</u>	<u>163,827</u>	<u>178,607</u>
<i>Excess of Revenues Over (Under) Expenditures</i>	<u>18,559</u>	<u>(181,540)</u>	<u>(2,933)</u>	<u>178,607</u>
Other Financing Sources (Uses)				
Transfers Out	<u>(200,000)</u>	<u>0</u>	<u>0</u>	<u>0</u>
<i>Net Change in Fund Balance</i>	<u>(181,441)</u>	<u>(181,540)</u>	<u>(2,933)</u>	<u>178,607</u>
<i>Fund Balance Beginning of Year</i>	<u>153,358</u>	<u>153,358</u>	<u>153,358</u>	<u>0</u>
Prior Year Encumbrances Appropriated	<u>28,182</u>	<u>28,182</u>	<u>28,182</u>	<u>0</u>
<i>Fund Balance End of Year</i>	<u><u>\$99</u></u>	<u><u>\$0</u></u>	<u><u>\$178,607</u></u>	<u><u>\$178,607</u></u>

Mayfield City School District
Schedule of Revenues, Expenditures and Changes
In Fund Balance - Budget (Non-GAAP) and Actual
Athletics and Music Fund
For the Fiscal Year Ended June 30, 2023

	Budgeted Amounts		Actual	Variance with Final Budget
	Original	Final		
Revenues				
Extracurricular Activities	\$266,656	\$139,150	\$139,150	\$0
Rentals	862	450	450	0
Miscellaneous	114,000	59,489	59,489	0
<i>Total Revenues</i>	<u>381,518</u>	<u>199,089</u>	<u>199,089</u>	<u>0</u>
Expenditures				
Current:				
Support Services:				
Instructional Staff:				
Other	210,942	210,942	66,229	144,713
Operation and Maintenance of Plant:				
Purchased Services	20,000	20,000	0	20,000
Total Support Services	<u>230,942</u>	<u>230,942</u>	<u>66,229</u>	<u>164,713</u>
Extracurricular Activities:				
Academic Oriented Activities:				
Materials and Supplies	5,715	5,815	0	5,815
Sports Oriented Activities:				
Purchased Services	56,520	44,475	44,475	0
Materials and Supplies	166,026	174,556	155,921	18,635
Capital Outlay	3,000	1,546	1,546	0
Other	26,940	23,887	23,887	0
Total Sports Oriented Activities	<u>252,486</u>	<u>244,464</u>	<u>225,829</u>	<u>18,635</u>
School and Public Service				
Co-Curricular Activities:				
Materials and Supplies	31,636	37,684	4,727	32,957
Other	3,713	3,713	2,462	1,251
Total School and Public Service				
Co-Curricular Activities	<u>35,349</u>	<u>41,397</u>	<u>7,189</u>	<u>34,208</u>
Total Extracurricular Activities	<u>293,550</u>	<u>291,676</u>	<u>233,018</u>	<u>58,658</u>
Capital Outlay:				
Architecture and Engineering Services:				
Purchased Services	\$48,000	\$48,000	\$16,500	\$31,500

(continued)

Mayfield City School District
Schedule of Revenues, Expenditures and Changes
In Fund Balance - Budget (Non-GAAP) and Actual
Athletics and Music Fund (continued)
For the Fiscal Year Ended June 30, 2023

	Budgeted Amounts			Variance with
	Original	Final	Actual	Final Budget
Building Improvement Services:				
Purchased Services	\$12,344	\$12,344	\$0	\$12,344
Materials and Supplies	20,000	20,000	0	20,000
Capital Outlay	10,000	10,000	0	10,000
Other	10,000	10,000	0	10,000
Total Building Improvement Services	52,344	52,344	0	52,344
Other Facilities Acquisition and Construction Services:				
Materials and Supplies	10,000	10,000	0	10,000
Capital Outlay	1,165,271	1,211,735	74,623	1,137,112
Total Capital Outlay	1,275,615	1,322,079	91,123	1,230,956
Total Expenditures	1,800,107	1,844,697	390,370	1,454,327
Excess of Revenues Over (Under) Expenditures	(1,418,589)	(1,645,608)	(191,281)	1,454,327
Other Financing Sources (Uses)				
Transfers In	58,350	60,612	60,612	0
Transfers Out	(200,000)	0	0	0
Total Other Financing Sources (Uses)	(141,650)	60,612	60,612	0
Net Change in Fund Balance	(1,560,239)	(1,584,996)	(130,669)	1,454,327
Fund Balance Beginning of Year	1,474,843	1,474,843	1,474,843	0
Prior Year Encumbrances Appropriated	110,153	110,153	110,153	0
Fund Balance End of Year	\$24,757	\$0	\$1,454,327	\$1,454,327

Mayfield City School District
Schedule of Revenues, Expenditures and Changes
In Fund Balance - Budget (Non-GAAP) and Actual
Auxiliary Services Fund
For the Fiscal Year Ended June 30, 2023

	Budgeted Amounts			Variance with
	Original	Final	Actual	Final Budget
Revenues				
Intergovernmental	\$607,037	\$521,744	\$521,744	\$0
Interest	3,329	2,843	2,843	0
<i>Total Revenues</i>	<u>610,366</u>	<u>524,587</u>	<u>524,587</u>	<u>0</u>
Expenditures				
Current:				
Support Services:				
Fiscal:				
Purchased Services	<u>21,994</u>	<u>20,870</u>	<u>20,870</u>	<u>0</u>
Operation of Non-Instructional Services:				
Community Services:				
Purchased Services	392,691	355,214	355,214	0
Materials and Supplies	266,084	252,857	252,857	0
Capital Outlay	<u>6,229</u>	<u>23,515</u>	<u>23,515</u>	<u>0</u>
Total Operation of Non-Instructional Services	<u>665,004</u>	<u>631,586</u>	<u>631,586</u>	<u>0</u>
<i>Total Expenditures</i>	<u>686,998</u>	<u>652,456</u>	<u>652,456</u>	<u>0</u>
<i>Net Change in Fund Balance</i>	(76,632)	(127,869)	(127,869)	0
<i>Fund Balance Beginning of Year</i>	76,631	76,631	76,631	0
Prior Year Encumbrances Appropriated	<u>51,238</u>	<u>51,238</u>	<u>51,238</u>	<u>0</u>
<i>Fund Balance End of Year</i>	<u><u>\$51,237</u></u>	<u><u>\$0</u></u>	<u><u>\$0</u></u>	<u><u>\$0</u></u>

Mayfield City School District
Schedule of Revenues, Expenditures and Changes
In Fund Balance - Budget (Non-GAAP) and Actual
Network Connectivity Fund
For the Fiscal Year Ended June 30, 2023

	Budgeted Amounts			
	Original	Final	Actual	Variance with Final Budget
Revenues				
Intergovernmental	\$12,600	\$10,800	\$10,800	\$0
Expenditures				
Current:				
Support Services:				
Central:				
Purchased Services	10,800	21,600	21,600	0
<i>Net Change in Fund Balance</i>	1,800	(10,800)	(10,800)	0
<i>Fund Balance Beginning of Year</i>	10,800	10,800	10,800	0
<i>Fund Balance End of Year</i>	<u>\$12,600</u>	<u>\$0</u>	<u>\$0</u>	<u>\$0</u>

Mayfield City School District
Schedule of Revenues, Expenditures and Changes
In Fund Balance - Budget (Non-GAAP) and Actual
Student Wellness & Success Fund
For the Fiscal Year Ended June 30, 2023

	Budgeted Amounts		Actual	Variance with Final Budget
	Original	Final		
Revenues				
Intergovernmental	\$29,209	\$0	\$0	\$0
Expenditures				
Current:				
Support Services:				
Pupils:				
Purchased Services	29,209	0	0	0
<i>Net Change in Fund Balance</i>	0	0	0	0
<i>Fund Balance Beginning of Year</i>	0	0	0	0
<i>Fund Balance End of Year</i>	\$0	\$0	\$0	\$0

Mayfield City School District
Schedule of Revenues, Expenditures and Changes
In Fund Balance - Budget (Non-GAAP) and Actual
Miscellaneous State Grants Fund
For the Fiscal Year Ended June 30, 2023

	Budgeted Amounts		Actual	Variance with Final Budget
	Original	Final		
Revenues				
Intergovernmental	\$35,312	\$14,362	\$14,362	\$0
Expenditures				
Current:				
Instruction:				
Regular:				
Materials and Supplies	3,852	3,852	0	3,852
Support Services:				
Pupils:				
Salaries and Wages	28,960	13,360	13,360	0
Fringe Benefits	4,984	3,942	3,942	0
Purchased Services	3,400	0	0	0
Materials and Supplies	1,400	28	28	0
Total Support Services	38,744	17,330	17,330	0
<i>Total Expenditures</i>	42,596	21,182	17,330	3,852
<i>Excess of Revenues Over (Under) Expenditures</i>	(7,284)	(6,820)	(2,968)	3,852
Other Financing Sources (Uses)				
Advances In	2,680	2,216	2,216	0
<i>Net Change in Fund Balance</i>	(4,604)	(4,604)	(752)	3,852
<i>Fund Balance Beginning of Year</i>	4,604	4,604	4,604	0
<i>Fund Balance End of Year</i>	\$0	\$0	\$3,852	\$3,852

Mayfield City School District
Schedule of Revenues, Expenditures and Changes
In Fund Balance - Budget (Non-GAAP) and Actual
Elementary and Secondary School Emergency Relief Fund
For the Fiscal Year Ended June 30, 2023

	Budgeted Amounts			Variance with
	Original	Final	Actual	Final Budget
Revenues				
Intergovernmental	\$2,222,424	\$1,967,484	\$1,987,176	\$19,692
Expenditures				
Current:				
Instruction:				
Regular:				
Salaries and Wages	110,954	402,787	402,787	0
Fringe Benefits	151,405	116,271	116,271	0
Materials and Supplies	40,086	39,775	39,774	1
Total Instruction	302,445	558,833	558,832	1
Support Services:				
Pupils:				
Purchased Services	106,275	343,140	343,140	0
Fringe Benefits	17,438	126,913	126,913	0
Total Pupils	123,713	470,053	470,053	0
Instructional Staff:				
Purchased Services	100,000	23,605	23,605	0
Pupil Transportation:				
Salaries and Wages	42,878	4,717	4,717	0
Fringe Benefits	6,817	863	863	0
Total Pupil Transportation	49,695	5,580	5,580	0
Central:				
Purchased Services	0	149,999	149,999	0
Total Support Services	273,408	649,237	649,237	0
Capital Outlay:				
Facilities Acquisition and Construction Services:				
Capital Outlay	2,100,167	906,511	906,511	0
<i>Total Expenditures</i>	<i>2,676,020</i>	<i>2,114,581</i>	<i>2,114,580</i>	<i>1</i>
<i>Excess of Revenues Over (Under) Expenditures</i>	<i>(453,596)</i>	<i>(147,097)</i>	<i>(127,404)</i>	<i>19,693</i>
Other Financing Sources (Uses)				
Advances In	413,510	413,510	393,817	(19,693)
Advances Out	0	(432,860)	(432,860)	0
<i>Total Other Financing Sources (Uses)</i>	<i>413,510</i>	<i>(19,350)</i>	<i>(39,043)</i>	<i>(19,693)</i>
<i>Net Change in Fund Balance</i>	<i>(40,086)</i>	<i>(166,447)</i>	<i>(166,447)</i>	<i>0</i>
<i>Fund Balance Beginning of Year</i>	<i>0</i>	<i>0</i>	<i>0</i>	<i>0</i>
Prior Year Encumbrances Appropriated	166,447	166,447	166,447	0
<i>Fund Balance End of Year</i>	<i>\$126,361</i>	<i>\$0</i>	<i>\$0</i>	<i>\$0</i>

Mayfield City School District
Schedule of Revenues, Expenditures and Changes
In Fund Balance - Budget (Non-GAAP) and Actual
Title VI-B Fund
For the Fiscal Year Ended June 30, 2023

	Budgeted Amounts			
	Original	Final	Actual	Variance with Final Budget
Revenues				
Intergovernmental	\$1,209,365	\$1,370,578	\$1,370,578	\$0
Expenditures				
Current:				
Instruction:				
Special:				
Salaries and Wages	266,442	306,482	306,482	0
Fringe Benefits	104,685	117,216	117,216	0
Total Instruction	371,127	423,698	423,698	0
Support Services:				
Pupils:				
Salaries and Wages	451,656	426,084	426,084	0
Fringe Benefits	204,271	181,354	181,354	0
Total Pupils	655,927	607,438	607,438	0
Instructional Staff:				
Salaries and Wages	111,447	73,614	73,614	0
Fringe Benefits	141,993	78,546	78,546	0
Total Instructional Staff	253,440	152,160	152,160	0
Total Support Services	909,367	759,598	759,598	0
Operation of Non-Instructional Services:				
Community Services:				
Purchased Services	44,321	32,539	32,539	0
Total Expenditures	1,324,815	1,215,835	1,215,835	0
Excess of Revenues Over (Under) Expenditures	(115,450)	154,743	154,743	0
Other Financing Sources (Uses)				
Advances In	115,450	123,171	123,171	0
Advances Out	0	(277,914)	(277,914)	0
Total Other Financing Sources (Uses)	115,450	(154,743)	(154,743)	0
Net Change in Fund Balance	0	0	0	0
Fund Balance Beginning of Year	0	0	0	0
Fund Balance End of Year	\$0	\$0	\$0	\$0

Mayfield City School District
Schedule of Revenues, Expenditures and Changes
In Fund Balance - Budget (Non-GAAP) and Actual
Carl Perkins Grant Fund
For the Fiscal Year Ended June 30, 2023

	Budgeted Amounts			
	Original	Final	Actual	Variance with Final Budget
Revenues				
Intergovernmental	\$557,740	\$537,066	\$537,066	\$0
Expenditures				
Current:				
Instruction:				
Vocational:				
Other:				
Salaries and Wages	97,595	84,389	84,389	0
Fringe Benefits	36,728	34,286	34,286	0
Materials and Supplies	242,871	331,460	331,460	0
Capital Outlay	145,228	37,061	37,061	0
Total Instruction	522,422	487,196	487,196	0
Support Services:				
Pupils:				
Purchased Services	30,778	19,688	19,688	0
Administration:				
Salaries and Wages	17,194	15,915	15,915	0
Fringe Benefits	4,687	5,133	5,133	0
Purchased Services	3,592	0	0	0
Total Administration	25,473	21,048	21,048	0
Total Support Services	56,251	40,736	40,736	0
Total Expenditures	578,673	527,932	527,932	0
Excess of Revenues Over (Under) Expenditures	(20,933)	9,134	9,134	0
Other Financing Sources (Uses)				
Advances In	20,930	20,845	20,845	0
Advances Out	0	(195,838)	(195,838)	0
Total Other Financing Sources (Uses)	20,930	(174,993)	(174,993)	0
Net Change in Fund Balance	(3)	(165,859)	(165,859)	0
Fund Balance Beginning of Year	1,233	1,233	1,233	0
Prior Year Encumbrances Appropriated	164,626	164,626	164,626	0
Fund Balance End of Year	\$165,856	\$0	\$0	\$0

Mayfield City School District
Schedule of Revenues, Expenditures and Changes
In Fund Balance - Budget (Non-GAAP) and Actual
Title III Fund
For the Fiscal Year Ended June 30, 2023

	Budgeted Amounts		Actual	Variance with Final Budget
	Original	Final		
Revenues				
Intergovernmental	\$21,453	\$0	\$0	\$0
Expenditures				
Support Services:				
Instructional Staff:				
Purchased Services	21,453	0	0	0
<i>Net Change in Fund Balance</i>	0	0	0	0
<i>Fund Balance Beginning of Year</i>	0	0	0	0
<i>Fund Balance End of Year</i>	\$0	\$0	\$0	\$0

Mayfield City School District
Schedule of Revenues, Expenditures and Changes
In Fund Balance - Budget (Non-GAAP) and Actual
Title I Fund
For the Fiscal Year Ended June 30, 2023

	Budgeted Amounts			Variance with
	Original	Final	Actual	Final Budget
Revenues				
Intergovernmental	\$422,448	\$342,070	\$342,070	\$0
Expenditures				
Current:				
Instruction:				
Regular:				
Purchased Services	12,036	12,036	12,036	0
Special:				
Salaries and Wages	275,691	210,154	210,154	0
Fringe Benefits	117,447	98,032	98,032	0
Total Special	393,138	308,186	308,186	0
Total Instruction	405,174	320,222	320,222	0
Support Services:				
Instructional Staff:				
Purchased Services	4,013	0	0	0
Operation of Non-Instructional Services:				
Community Services:				
Purchased Services	43,743	14,906	14,906	0
Total Expenditures	452,930	335,128	335,128	0
Excess of Revenues Over (Under) Expenditures	(30,482)	6,942	6,942	0
Other Financing Sources (Uses)				
Advances In	24,620	24,382	24,382	0
Advances Out	0	(42,174)	(42,174)	0
Total Other Financing Sources (Uses)	24,620	(17,792)	(17,792)	0
Net Change in Fund Balance	(5,862)	(10,850)	(10,850)	0
Fund Balance Beginning of Year	0	0	0	0
Prior Year Encumbrances Appropriated	10,850	10,850	10,850	0
Fund Balance End of Year	\$4,988	\$0	\$0	\$0

Mayfield City School District
Schedule of Revenues, Expenditures and Changes
In Fund Balance - Budget (Non-GAAP) and Actual
Student and Academic Enrichment Fund
For the Fiscal Year Ended June 30, 2023

	Budgeted Amounts			
	Original	Final	Actual	Variance with Final Budget
Revenues				
Intergovernmental	\$33,044	\$29,047	\$29,047	\$0
Expenditures				
Current:				
Support Services:				
Instructional Staff:				
Salaries and Wages	10,612	11,920	11,920	0
Fringe Benefits	11,305	2,774	2,774	0
Total Support Services	21,917	14,694	14,694	0
Operation of Non-Instructional Services:				
Community Services:				
Purchased Services	11,707	6,847	6,847	0
Materials and Supplies	0	3,467	3,467	0
Total Operation of Non-Instructional Services	11,707	10,314	10,314	0
<i>Total Expenditures</i>	33,624	25,008	25,008	0
<i>Excess of Revenues Over (Under) Expenditures</i>	(580)	4,039	4,039	0
Other Financing Sources (Uses)				
Advances In	580	679	679	0
Advances Out	0	(4,718)	(4,718)	0
<i>Total Other Financing Sources (Uses)</i>	580	(4,039)	(4,039)	0
<i>Net Change in Fund Balance</i>	0	0	0	0
<i>Fund Balance Beginning of Year</i>	0	0	0	0
<i>Fund Balance End of Year</i>	\$0	\$0	\$0	\$0

Mayfield City School District
Schedule of Revenues, Expenditures and Changes
In Fund Balance - Budget (Non-GAAP) and Actual
Preschool Grant Fund
For the Fiscal Year Ended June 30, 2023

	Budgeted Amounts		Actual	Variance with Final Budget
	Original	Final		
Revenues				
Intergovernmental	\$2,586	\$2,391	\$2,391	\$0
Expenditures				
Current:				
Instruction:				
Special:				
Purchased Services	25,446	25,424	25,424	0
<i>Excess of Revenues Over (Under) Expenditures</i>	<u>(22,860)</u>	<u>(23,033)</u>	<u>(23,033)</u>	<u>0</u>
Other Financing Sources (Uses)				
Advances In	22,860	25,424	25,424	0
Advances Out	<u>0</u>	<u>(2,391)</u>	<u>(2,391)</u>	<u>0</u>
<i>Total Other Financing Sources (Uses)</i>	<u>22,860</u>	<u>23,033</u>	<u>23,033</u>	<u>0</u>
<i>Net Change in Fund Balance</i>	0	0	0	0
<i>Fund Balance Beginning of Year</i>	<u>0</u>	<u>0</u>	<u>0</u>	<u>0</u>
<i>Fund Balance End of Year</i>	<u><u>\$0</u></u>	<u><u>\$0</u></u>	<u><u>\$0</u></u>	<u><u>\$0</u></u>

Mayfield City School District
Schedule of Revenues, Expenditures and Changes
In Fund Balance - Budget (Non-GAAP) and Actual
Class Size Reduction Fund
For the Fiscal Year Ended June 30, 2023

	Budgeted Amounts			
	Original	Final	Actual	Variance with Final Budget
Revenues				
Intergovernmental	\$88,940	\$76,840	\$76,840	\$0
Expenditures				
Current:				
Support Services:				
Instructional Staff:				
Salaries and Wages	46,253	50,466	50,466	0
Fringe Benefits	26,021	17,952	17,952	0
Total Support Services	72,274	68,418	68,418	0
Operation of Non-Instructional Services:				
Community Services:				
Purchased Services	48,376	30,224	30,224	0
<i>Total Expenditures</i>	120,650	98,642	98,642	0
<i>Excess of Revenues Over (Under) Expenditures</i>	(31,710)	(21,802)	(21,802)	0
Other Financing Sources (Uses)				
Advances In	31,930	31,065	31,065	0
Advances Out	0	(13,676)	(13,676)	0
Transfers In	4,130	4,014	4,014	0
<i>Total Other Financing Sources (Uses)</i>	36,060	21,403	21,403	0
<i>Net Change in Fund Balance</i>	4,350	(399)	(399)	0
<i>Fund Balance Beginning of Year</i>	0	0	0	0
Prior Year Encumbrances Appropriated	399	399	399	0
<i>Fund Balance End of Year</i>	\$4,749	\$0	\$0	\$0

Mayfield City School District
Schedule of Revenues, Expenditures and Changes
In Fund Balance - Budget (Non-GAAP) and Actual
Miscellaneous Federal Grants Fund
For the Fiscal Year Ended June 30, 2023

	<u>Budgeted Amounts</u>			
	<u>Original</u>	<u>Final</u>	<u>Actual</u>	<u>Variance with Final Budget</u>
Revenues				
Intergovernmental	\$100,000	\$100,000	\$100,000	\$0
Expenditures				
Current:				
Extracurricular Activities:				
Building Improvement Activities:				
Capital Outlay	95,025	95,025	95,025	0
<i>Net Change in Fund Balance</i>	4,975	4,975	4,975	0
<i>Fund Balance Beginning of Year</i>	0	0	0	0
<i>Fund Balance End of Year</i>	<u>\$4,975</u>	<u>\$4,975</u>	<u>\$4,975</u>	<u>\$0</u>

Mayfield City School District
Schedule of Revenues, Expenditures and Changes
In Fund Balance - Budget (Non-GAAP) and Actual
Uniform School Supplies Fund
For the Fiscal Year Ended June 30, 2023

	Budgeted Amounts			
	Original	Final	Actual	Variance with Final Budget
Revenues				
Tuition and Fees	\$349,840	\$192,947	\$195,054	\$2,107
Extracurricular Activities	10,500	10,134	10,228	94
<i>Total Revenues</i>	<u>360,340</u>	<u>203,081</u>	<u>205,282</u>	<u>2,201</u>
Expenditures				
Current:				
Instruction:				
Regular:				
Materials and Supplies	284,395	265,758	251,019	14,739
Vocational:				
Other	36,050	52,636	52,636	0
Total Instruction	320,445	318,394	303,655	14,739
Support Services:				
Fiscal:				
Other	643	0	0	0
<i>Total Expenditures</i>	<u>321,088</u>	<u>318,394</u>	<u>303,655</u>	<u>14,739</u>
<i>Excess of Revenues Over (Under) Expenditures</i>	<u>39,252</u>	<u>(115,313)</u>	<u>(98,373)</u>	<u>16,940</u>
Other Financing Sources (Uses)				
Transfers In	89,660	89,660	87,459	(2,201)
Transfers Out	(146,846)	0	0	0
<i>Total Other Financing Sources (Uses)</i>	<u>(57,186)</u>	<u>89,660</u>	<u>87,459</u>	<u>(2,201)</u>
<i>Net Change in Fund Balance</i>	<u>(17,934)</u>	<u>(25,653)</u>	<u>(10,914)</u>	<u>14,739</u>
<i>Fund Balance Beginning of Year</i>	<u>26,590</u>	<u>26,590</u>	<u>26,590</u>	<u>0</u>
Prior Year Encumbrances Appropriated	7,455	7,455	7,455	0
<i>Fund Balance End of Year</i>	<u>\$16,111</u>	<u>\$8,392</u>	<u>\$23,131</u>	<u>\$14,739</u>

Mayfield City School District
Schedule of Revenues, Expenditures and Changes
In Fund Balance - Budget (Non-GAAP) and Actual
Adult Education Fund
For the Fiscal Year Ended June 30, 2023

	Budgeted Amounts			
	Original	Final	Actual	Variance with Final Budget
Revenues				
Interest	\$15,057	\$11,874	\$11,874	\$0
Tuition and Fees	207,166	163,367	163,367	0
Rent	52,777	41,618	41,618	0
<i>Total Revenues</i>	<u>275,000</u>	<u>216,859</u>	<u>216,859</u>	<u>0</u>
Expenditures				
Current:				
Instruction:				
Adult and Continuing Education:				
Purchased Services	90,000	90,000	27,521	62,479
Materials and Supplies	32,000	32,000	4,699	27,301
Total Instruction	<u>122,000</u>	<u>122,000</u>	<u>32,220</u>	<u>89,780</u>
Support Services:				
Instructional Staff:				
Purchased Services	127,000	127,000	111,496	15,504
Materials and Supplies	25,000	25,000	1,917	23,083
Capital Outlay	10,000	10,000	173	9,827
Other	0	8,000	7,160	840
Total Instructional Staff	<u>162,000</u>	<u>170,000</u>	<u>120,746</u>	<u>49,254</u>
Operation and Maintenance of Plant:				
Purchased Services	<u>214,000</u>	<u>194,000</u>	<u>11,645</u>	<u>182,355</u>
Total Support Services	<u>376,000</u>	<u>364,000</u>	<u>132,391</u>	<u>231,609</u>
Operation of Non-Instructional Services:				
Community Services:				
Purchased Services	5,000	5,000	0	5,000
Other	15,000	15,000	754	14,246
Total Operation of Non-Instructional Services	<u>20,000</u>	<u>20,000</u>	<u>754</u>	<u>19,246</u>
Capital Outlay:				
Facilities Acquisition and Construction Services:				
Capital Outlay	<u>50,000</u>	<u>62,000</u>	<u>54,694</u>	<u>7,306</u>
<i>Total Expenditures</i>	<u>568,000</u>	<u>568,000</u>	<u>220,059</u>	<u>347,941</u>
<i>Net Change in Fund Balance</i>	<u>(293,000)</u>	<u>(351,141)</u>	<u>(3,200)</u>	<u>347,941</u>
<i>Fund Balance Beginning of Year</i>	<u>628,977</u>	<u>628,977</u>	<u>628,977</u>	<u>0</u>
Prior Year Encumbrances Appropriated	<u>4,000</u>	<u>4,000</u>	<u>4,000</u>	<u>0</u>
<i>Fund Balance End of Year</i>	<u><u>\$339,977</u></u>	<u><u>\$281,836</u></u>	<u><u>\$629,777</u></u>	<u><u>\$347,941</u></u>

Mayfield City School District
Schedule of Revenues, Expenditures and Changes
In Fund Balance - Budget (Non-GAAP) and Actual
Public School Fund
For the Fiscal Year Ended June 30, 2023

	Budgeted Amounts			
	Original	Final	Actual	Variance with Final Budget
Revenues				
Tuition and Fees	\$454	\$131	\$131	\$0
Extracurricular Activities	21,566	6,235	6,235	0
Gifts and Donations	145,424	42,043	42,043	0
Miscellaneous	34,091	9,856	9,856	0
<i>Total Revenues</i>	<u>201,535</u>	<u>58,265</u>	<u>58,265</u>	<u>0</u>
Expenditures				
Current:				
Instruction:				
Regular:				
Purchased Services	8,330	14,878	7,517	7,361
Materials and Supplies	8,671	27,499	11,870	15,629
Other	26,626	52,164	37,891	14,273
Total Regular	43,627	94,541	57,278	37,263
Vocational:				
Other:				
Other	25,145	31,380	12,161	19,219
Total Instruction	68,772	125,921	69,439	56,482
Support Services:				
Instructional Staff:				
Other	114	114	0	114
Extracurricular Activities:				
School and Public Service				
Co-Curricular Activities:				
Other	436	1,551	468	1,083
<i>Total Expenditures</i>	<u>69,322</u>	<u>127,586</u>	<u>69,907</u>	<u>57,679</u>
<i>Excess of Revenues Over (Under) Expenditures</i>	132,213	(69,321)	(11,642)	57,679
Other Financing Sources (Uses)				
Transfers Out	(200,000)	0	0	0
<i>Net Change in Fund Balance</i>	(67,787)	(69,321)	(11,642)	57,679
<i>Fund Balance Beginning of Year</i>	57,836	57,836	57,836	0
Prior Year Encumbrances Appropriated	11,485	11,485	11,485	0
<i>Fund Balance End of Year</i>	<u>\$1,534</u>	<u>\$0</u>	<u>\$57,679</u>	<u>\$57,679</u>

Mayfield City School District
Schedule of Revenues, Expenditures and Changes
In Fund Balance - Budget (Non-GAAP) and Actual
Bond Retirement Fund
For the Fiscal Year Ended June 30, 2023

	Budgeted Amounts		Actual	Variance with Final Budget
	Original	Final		
Revenues				
Miscellaneous	\$177,921	\$177,915	\$177,915	\$0
Expenditures				
Debt Service:				
Principal Retirement	2,402,217	2,340,000	2,340,000	0
Interest	1,764,038	1,718,349	1,718,349	0
<i>Total Expenditures</i>	<u>4,166,255</u>	<u>4,058,349</u>	<u>4,058,349</u>	<u>0</u>
<i>Excess of Revenues Over (Under) Expenditures</i>	(3,988,334)	(3,880,434)	(3,880,434)	0
Other Financing Sources (Uses)				
Transfers In	<u>4,074,820</u>	<u>4,074,338</u>	<u>4,074,338</u>	<u>0</u>
<i>Net Change in Fund Balance</i>	86,486	193,904	193,904	0
<i>Fund Balance Beginning of Year</i>	<u>73,285</u>	<u>73,285</u>	<u>73,285</u>	<u>0</u>
<i>Fund Balance End of Year</i>	<u>\$159,771</u>	<u>\$267,189</u>	<u>\$267,189</u>	<u>\$0</u>

Mayfield City School District
Schedule of Revenues, Expenditures and Changes
In Fund Balance - Budget (Non-GAAP) and Actual
Permanent Improvements Fund
For the Fiscal Year Ended June 30, 2023

	Budgeted Amounts			
	Original	Final	Actual	Variance with Final Budget
Revenues				
Property Taxes	\$6,298,578	\$6,313,235	\$6,313,235	\$0
Intergovernmental	441,566	442,594	442,594	0
Miscellaneous	21,140	21,189	21,189	0
<i>Total Revenues</i>	<u>6,761,284</u>	<u>6,777,018</u>	<u>6,777,018</u>	<u>0</u>
Expenditures				
Current:				
Instruction:				
Regular:				
Capital Outlay	<u>402,847</u>	<u>610,489</u>	<u>610,489</u>	<u>0</u>
Support Services:				
Operation and Maintenance of Plant:				
Purchased Services	1,496,313	1,500,604	1,089,675	410,929
Capital Outlay	<u>78,773</u>	<u>77,233</u>	<u>6,462</u>	<u>70,771</u>
Total Operation and Maintenance of Plant	<u>1,575,086</u>	<u>1,577,837</u>	<u>1,096,137</u>	<u>481,700</u>
Pupil Transportation:				
Capital Outlay	<u>649,581</u>	<u>649,582</u>	<u>649,582</u>	<u>0</u>
Central:				
Materials and Supplies	166,558	166,558	118,984	47,574
Capital Outlay	<u>825,418</u>	<u>781,631</u>	<u>512,249</u>	<u>269,382</u>
Total Central	<u>991,976</u>	<u>948,189</u>	<u>631,233</u>	<u>316,956</u>
Total Support Services	<u>3,216,643</u>	<u>3,175,608</u>	<u>2,376,952</u>	<u>798,656</u>
Capital Outlay:				
Site Acquisition Services:				
Capital Outlay	<u>489,025</u>	<u>489,025</u>	<u>449,965</u>	<u>39,060</u>
Architecture and Engineering Services:				
Purchased Services	<u>0</u>	<u>84,351</u>	<u>84,351</u>	<u>0</u>
Building Improvement Services:				
Purchased Services	82,813	92,368	31,759	60,609
Capital Outlay	<u>1,993,271</u>	<u>2,173,966</u>	<u>1,658,152</u>	<u>515,814</u>
Total Building Improvement Services	<u>\$2,076,084</u>	<u>\$2,266,334</u>	<u>\$1,689,911</u>	<u>\$576,423</u>

(continued)

Mayfield City School District
Schedule of Revenues, Expenditures and Changes
In Fund Balance - Budget (Non-GAAP) and Actual
Permanent Improvements Fund (continued)
For the Fiscal Year Ended June 30, 2023

	Budgeted Amounts		Actual	Variance with Final Budget
	Original	Final		
Other Facilities Acquisition and Construction Services:				
Capital Outlay	\$22,900	\$20,147	\$20,147	\$0
Total Capital Outlay	2,588,009	2,859,857	2,244,374	615,483
<i>Total Expenditures</i>	<u>6,207,499</u>	<u>6,645,954</u>	<u>5,231,815</u>	<u>1,414,139</u>
<i>Excess of Revenues Over (Under) Expenditures</i>	553,785	131,064	1,545,203	1,414,139
Other Financing Sources (Uses)				
Transfers Out	(4,919,973)	(4,650,712)	(4,074,338)	576,374
<i>Net Change in Fund Balance</i>	(4,366,188)	(4,519,648)	(2,529,135)	1,990,513
<i>Fund Balance Beginning of Year</i>	2,316,481	2,316,481	2,316,481	0
Prior Year Encumbrances Appropriated	<u>2,216,004</u>	<u>2,216,004</u>	<u>2,216,004</u>	<u>0</u>
<i>Fund Balance End of Year</i>	<u>\$166,297</u>	<u>\$12,837</u>	<u>\$2,003,350</u>	<u>\$1,990,513</u>

Mayfield City School District
Schedule of Revenues, Expenditures and Changes
In Fund Balance - Budget (Non-GAAP) and Actual
Construction Fund
For the Fiscal Year Ended June 30, 2023

	<u>Budgeted Amounts</u>			
	<u>Original</u>	<u>Final</u>	<u>Actual</u>	<u>Variance with Final Budget</u>
Revenues				
Interest	<u>\$161</u>	<u>\$161</u>	<u>\$161</u>	<u>\$0</u>
Expenditures				
Capital Outlay:				
Architecture and Engineering Services:				
Purchased Services	<u>40,566</u>	<u>44,614</u>	<u>44,614</u>	<u>0</u>
Building Improvement Services:				
Purchased Services	3,179	0	0	0
Materials and Supplies	609	0	0	0
Capital Outlay	<u>100</u>	<u>0</u>	<u>0</u>	<u>0</u>
Total Building Improvement Services	<u>3,888</u>	<u>0</u>	<u>0</u>	<u>0</u>
<i>Total Expenditures</i>	<u>44,454</u>	<u>44,614</u>	<u>44,614</u>	<u>0</u>
<i>Net Change in Fund Balance</i>	(44,293)	(44,453)	(44,453)	0
<i>Fund Balance Beginning of Year</i>	708	708	708	0
Prior Year Encumbrances Appropriated	<u>43,745</u>	<u>43,745</u>	<u>43,745</u>	<u>0</u>
<i>Fund Balance End of Year</i>	<u>\$160</u>	<u>\$0</u>	<u>\$0</u>	<u>\$0</u>

Mayfield City School District
Schedule of Revenues, Expenses and Changes
In Fund Equity - Budget (Non-GAAP) and Actual
Self Insurance Fund
For the Fiscal Year Ended June 30, 2023

	<u>Budgeted Amounts</u>			
	<u>Original</u>	<u>Final</u>	<u>Actual</u>	<u>Variance with Final Budget</u>
Revenues				
Charges for Services	\$15,370,706	\$13,266,295	\$13,266,295	\$0
Miscellaneous	37,294	32,188	32,188	0
<i>Total Revenues</i>	<u>15,408,000</u>	<u>13,298,483</u>	<u>13,298,483</u>	<u>0</u>
Expenses				
Purchased Services	1,849,363	1,849,363	1,507,281	342,082
Claims	12,801,540	12,801,540	11,619,434	1,182,106
Materials and Supplies	40,000	40,000	4,431	35,569
Other	133,069	133,069	0	133,069
<i>Total Expenses</i>	<u>14,823,972</u>	<u>14,823,972</u>	<u>13,131,146</u>	<u>1,692,826</u>
<i>Net Change in Fund Equity</i>	584,028	(1,525,489)	167,337	1,692,826
<i>Fund Equity Beginning of Year</i>	2,585,558	2,585,558	2,585,558	0
Prior Year Encumbrances Appropriated	<u>7,031</u>	<u>7,031</u>	<u>7,031</u>	<u>0</u>
<i>Fund Equity End of Year</i>	<u><u>\$3,176,617</u></u>	<u><u>\$1,067,100</u></u>	<u><u>\$2,759,926</u></u>	<u><u>\$1,692,826</u></u>

Mayfield City School District
Schedule of Revenues, Expenses and Changes
In Fund Equity - Budget (Non-GAAP) and Actual
Workers' Compensation Fund
For the Fiscal Year Ended June 30, 2023

	Budgeted Amounts		Actual	Variance with Final Budget
	Original	Final		
Revenues				
Charges for Services	\$217,948	\$193,507	\$193,507	\$0
Miscellaneous	7,052	6,261	6,261	0
<i>Total Revenues</i>	<u>225,000</u>	<u>199,768</u>	<u>199,768</u>	<u>0</u>
Expenses				
Purchased Services	276,000	276,000	113,791	162,209
Claims	305,650	305,650	75,700	229,950
<i>Total Expenses</i>	<u>581,650</u>	<u>581,650</u>	<u>189,491</u>	<u>392,159</u>
<i>Net Change in Fund Equity</i>	(356,650)	(381,882)	10,277	392,159
<i>Fund Equity Beginning of Year</i>	<u>846,351</u>	<u>846,351</u>	<u>846,351</u>	<u>0</u>
<i>Fund Equity End of Year</i>	<u>\$489,701</u>	<u>\$464,469</u>	<u>\$856,628</u>	<u>\$392,159</u>

(This Page Intentionally Left Blank)

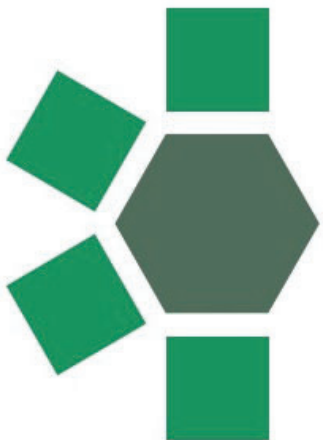

FOCUS FORWARD

Mayfield City Schools

EVERY STUDENT. EVERY DAY.



OUR FAMILIES & COMMUNITY



STATISTICAL SECTION

Statistical Section

This part of the Mayfield City School District's Annual Comprehensive Financial Report presents detailed information as a context for understanding what the information in the financial statements, note disclosures and required supplementary information says about the School District's overall financial health.

Contents

Pages(s)

***Financial Trends* S2 – S9**

These schedules contain trend information to help the reader understand how the School District's financial performance and well-being have changed over time.

***Revenue Capacity* S10 – S22**

These schedules contain information to help the reader assess the School District's most significant local revenue, the property tax.

***Debt Capacity* S24 – S28**

These schedules present information to help the reader assess the affordability of the School District's current levels of outstanding debt and the School District's ability to issue additional debt in the future.

***Economic and Demographic Information* S29 – S31**

These schedules offer economic and demographic indicators to help the reader understand the environment within which the School District's financial activities take place.

***Operating Information* S32 – S43**

These schedules contain service and infrastructure data to help the reader understand how the information in the School District's financial report relates to the services the School District provides and the activities it performs.

Sources: Unless otherwise noted, the information in these schedules is derived from the Annual Comprehensive Financial Reports for the relevant year.

Mayfield City School District
Net Position by Component
Last Ten Fiscal Years
(accrual basis of accounting)

	2014	2015	2016	2017
Net Investment in Capital Assets	\$22,560,347	\$23,628,678	\$26,590,204	\$27,200,925
Restricted for:				
Capital Projects	6,210,924	7,106,090	7,978,874	7,751,330
Debt Service	1,446,776	1,777,530	1,576,210	900,884
Other Purposes	4,823,283	3,244,951	3,304,880	5,762,041
Unrestricted (Deficit)	<u>(66,234,099)</u>	<u>(63,299,881)</u>	<u>(58,809,285)</u>	<u>(85,752,898)</u>
Total Net Position	<u>(\$31,192,769)</u>	<u>(\$27,542,632)</u>	<u>(\$19,359,117)</u>	<u>(\$44,137,718)</u>

Note: The School District reported the impact of GASB Statement No. 68 beginning in fiscal year 2014 and GASB Statement No. 75 beginning in 2017.

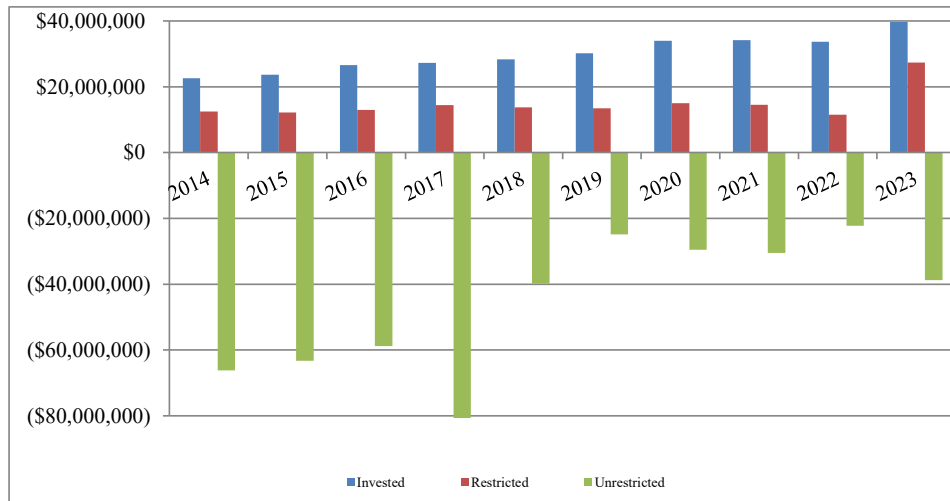

2018	2019	2020	2021	2022	2023
\$28,309,518	\$30,135,726	\$33,907,140	\$34,147,554	\$33,654,429	\$39,714,966
8,090,445	8,589,127	8,096,104	7,759,825	4,975,171	20,117,782
286,177	0	0	0	0	0
5,310,896	4,891,989	6,907,479	6,538,107	6,534,518	7,192,508
(39,842,488)	(24,828,044)	(29,548,042)	(30,559,516)	(22,293,286)	(38,756,557)
<u>\$2,154,548</u>	<u>\$18,788,798</u>	<u>\$19,362,681</u>	<u>\$17,885,970</u>	<u>\$22,870,832</u>	<u>\$28,268,699</u>

Mayfield City School District
Changes in Net Position of Governmental Activities
Last Ten Fiscal Years
(accrual basis of accounting)

	2014	2015	2016	2017	2018 (1)
Expenses					
Regular Instruction	\$26,066,188	\$25,297,110	\$25,839,818	\$29,301,752	\$11,408,058
Special Instruction	11,532,449	13,594,159	13,573,244	13,536,642	7,550,574
Vocational Instruction					
Horticulture Instruction	2,436,568	3,155,114	2,208,964	2,900,436	2,773,061
Other Instruction	4,417,839	2,439,095	2,181,065	2,785,399	513,865
Adult/Continuing Instruction	28,953	27,628	7,781	43,451	43,468
Pupil Support	5,412,797	5,428,469	5,622,171	5,762,320	3,409,524
Instructional Staff Support	5,643,983	6,523,846	6,853,769	7,440,530	3,044,668
Board of Education	109,295	114,109	134,894	138,832	126,603
Administration	3,884,436	4,456,906	3,966,571	5,087,621	346,066
Fiscal	1,979,850	2,373,747	1,959,936	2,187,896	2,142,750
Business	373,270	325,606	234,674	259,594	269,096
Operation and Maintenance of Plant	6,325,412	6,081,487	5,899,163	6,330,444	5,250,103
Pupil Transportation	5,445,105	5,298,538	5,323,627	5,199,982	5,520,670
Central Support	1,977,216	1,976,633	1,845,278	1,785,476	2,015,432
Operation of Non-Instructional Services	1,052,311	1,232,387	1,130,883	1,588,183	1,257,079
Operation of Food Services	1,291,886	1,242,393	1,272,482	1,369,419	1,340,398
Extracurricular Activities	1,519,202	1,643,334	1,703,240	1,801,113	1,475,602
Interest	1,990,711	1,853,027	1,699,220	1,617,214	2,453,782
<i>Total Expenses</i>	<u>81,487,471</u>	<u>83,063,588</u>	<u>81,456,780</u>	<u>89,136,304</u>	<u>50,940,799</u>
Program Revenues					
Charges for Services					
Regular Instruction	455,845	529,152	531,774	462,177	461,729
Special Instruction	1,761,311	1,424,651	1,964,901	1,756,974	1,556,361
Horticulture Instruction	1,080,667	501,396	1,008,851	333,125	1,313,810
Vocational Instruction	2,309,722	904,990	996,618	1,722,601	1,643,620
Adult/Continuing Instruction	34,164	35,935	9,465	38,003	34,033
Pupils	1,003,124	659,299	958,693	1,174,094	945,668
Instructional Staff Support	1,073,208	591,751	583,088	1,065,524	685,524
Fiscal	0	0	10,087	30,584	32,374
Operation and Maintenance of Plant	486,054	141,990	115,578	205,652	170,082
Central	0	0	0	0	0
Operation of Non-Instructional Services	1,318	434	6,178	5,466	4,359
Operation of Food Service	891,375	865,327	916,433	908,278	937,110
Extracurricular Activities	446,482	459,891	520,037	538,912	546,096
Operating Grants, Interest and Contributions	9,885,129	10,242,668	10,547,343	9,726,719	9,026,714
Capital Grants and Contributions	432,418	431,779	428,926	450,568	470,559
<i>Total Program Revenues</i>	<u>19,860,817</u>	<u>16,789,263</u>	<u>18,597,972</u>	<u>18,418,677</u>	<u>17,828,039</u>
Net Expense	<u>(61,626,654)</u>	<u>(66,274,325)</u>	<u>(62,858,808)</u>	<u>(70,717,627)</u>	<u>(33,112,760)</u>
General Revenues					
Property Taxes Levied for:					
General Purposes	51,755,344	51,017,021	53,852,500	53,055,337	59,007,160
Debt Service	263,324	414,054	412,733	111,559	8,154
Capital Outlay	4,027,108	3,686,710	3,886,739	5,251,055	6,191,121
Grants and Entitlements not					
Restricted to Specific Programs	11,676,251	10,799,825	9,910,875	10,354,075	8,911,126
Payment in Lieu of Taxes	1,895,241	2,176,834	1,630,954	180,616	2,497,785
Investment Earnings/Interest	76,634	267,772	392,795	279,009	302,696
Miscellaneous	1,417,998	1,562,246	1,009,277	2,544,018	2,486,984
<i>Total General Revenues</i>	<u>71,111,900</u>	<u>69,924,462</u>	<u>71,095,873</u>	<u>71,775,669</u>	<u>79,405,026</u>
<i>Change in Net Position</i>	<u>\$9,485,246</u>	<u>\$3,650,137</u>	<u>\$8,237,065</u>	<u>\$1,058,042</u>	<u>\$46,292,266</u>

Note: Expenses are first impacted by the implementation of GASB Statement No. 68 beginning in fiscal year 2015.

Expenses are first impacted by the implementation of GASB Statement No. 75 beginning in fiscal year 2018.

(1) During 2018, there was a large decrease in expenses as a result from changes in assumptions and benefit terms related to pension.

2019	2020	2021	2022	2023
\$25,953,853	\$30,054,974	\$33,784,746	\$30,133,365	\$34,309,615
10,688,575	11,991,915	11,267,699	12,754,573	14,521,540
2,511,410	2,487,809	2,041,384	2,217,874	2,510,788
4,875,072	5,223,550	8,145,127	4,741,108	4,425,510
55,645	44,436	4,812	31,319	34,248
5,170,703	6,963,940	7,024,424	5,830,312	6,550,775
7,106,600	7,378,367	7,283,657	5,762,592	6,516,527
115,187	135,336	130,312	221,276	228,867
3,733,949	5,000,211	4,915,455	3,817,894	4,493,511
2,214,296	2,216,678	1,991,655	2,186,743	2,203,897
304,342	311,499	285,407	268,049	263,439
7,550,437	6,522,662	9,357,925	8,751,242	7,221,786
5,837,589	4,816,181	5,478,928	6,184,243	5,186,064
2,685,922	2,295,572	3,376,997	2,611,997	1,885,629
1,465,866	1,030,669	1,410,726	702,526	731,970
1,348,208	1,285,440	1,241,559	1,441,700	1,480,494
1,878,529	1,551,646	1,516,400	1,549,888	1,939,593
2,156,493	2,116,460	2,103,659	2,037,410	1,908,583
85,652,676	91,427,345	101,360,872	91,244,111	96,412,836
490,538	663,978	266,587	652,728	408,325
1,518,253	1,627,202	1,573,012	1,926,695	1,815,335
1,080,631	937,937	1,381,068	1,061,460	1,663,639
2,118,599	2,345,746	2,015,584	2,247,181	219,861
0	34,877	435	31,998	27,018
966,390	1,037,265	802,275	921,732	869,792
1,109,300	1,154,500	709,989	389,008	335,331
49,447	43,274	0	108,568	2,680
169,224	168,519	204,523	0	45,448
0	17,807	0	0	0
4,976	5,208	320	5,931	596
1,039,428	863,702	101,427	26,087	765,794
597,725	287,424	24,305	447,964	660,200
9,212,183	9,406,592	7,321,747	9,738,583	9,517,772
464,543	458,192	452,590	448,092	442,594
18,821,237	19,052,223	14,853,862	18,006,027	16,774,385
(66,831,439)	(72,375,122)	(86,507,010)	(73,238,084)	(79,638,451)
62,001,423	53,323,770	64,127,585	61,664,624	64,377,910
0	0	0	0	0
6,437,059	5,432,721	6,637,028	6,343,767	6,614,232
7,876,171	7,298,088	9,063,242	8,994,878	9,204,268
2,287,559	2,213,952	2,099,370	2,184,456	2,152,379
2,497,691	2,703,873	216,388	(1,840,922)	1,414,938
2,365,786	1,976,601	2,670,981	876,143	1,272,591
83,465,689	72,949,005	84,814,594	78,222,946	85,036,318
\$16,634,250	\$573,883	(\$1,692,416)	\$4,984,862	\$5,397,867

Mayfield City School District
Fund Balances, Governmental Funds
Last Ten Fiscal Years
(modified accrual basis of accounting)

	2014	2015	2016	2017
General Fund				
Nonspendable	\$197,416	\$196,184	\$249,243	\$232,269
Committed	530,067	680,394	439,642	323,975
Assigned	7,922,526	7,646,097	12,492,603	3,908,817
Unassigned	26,740,799	27,708,725	28,127,792	40,349,001
<i>Total General Fund</i>	<u>35,390,808</u>	<u>36,231,400</u>	<u>41,309,280</u>	<u>44,814,062</u>
All Other Governmental Funds				
Nonspendable	22,703	13,124	13,328	3,510
Restricted	18,095,214	13,815,574	13,365,418	31,297,075
Committed	110,704	106,869	102,388	117,179
Unassigned (Deficit)	(110,516)	(45,631)	(155,258)	(348,324)
<i>Total All Other Governmental Funds</i>	<u>18,118,105</u>	<u>13,889,936</u>	<u>13,325,876</u>	<u>31,069,440</u>
<i>Total Governmental Funds</i>	<u>\$53,508,913</u>	<u>\$50,121,336</u>	<u>\$54,635,156</u>	<u>\$75,883,502</u>

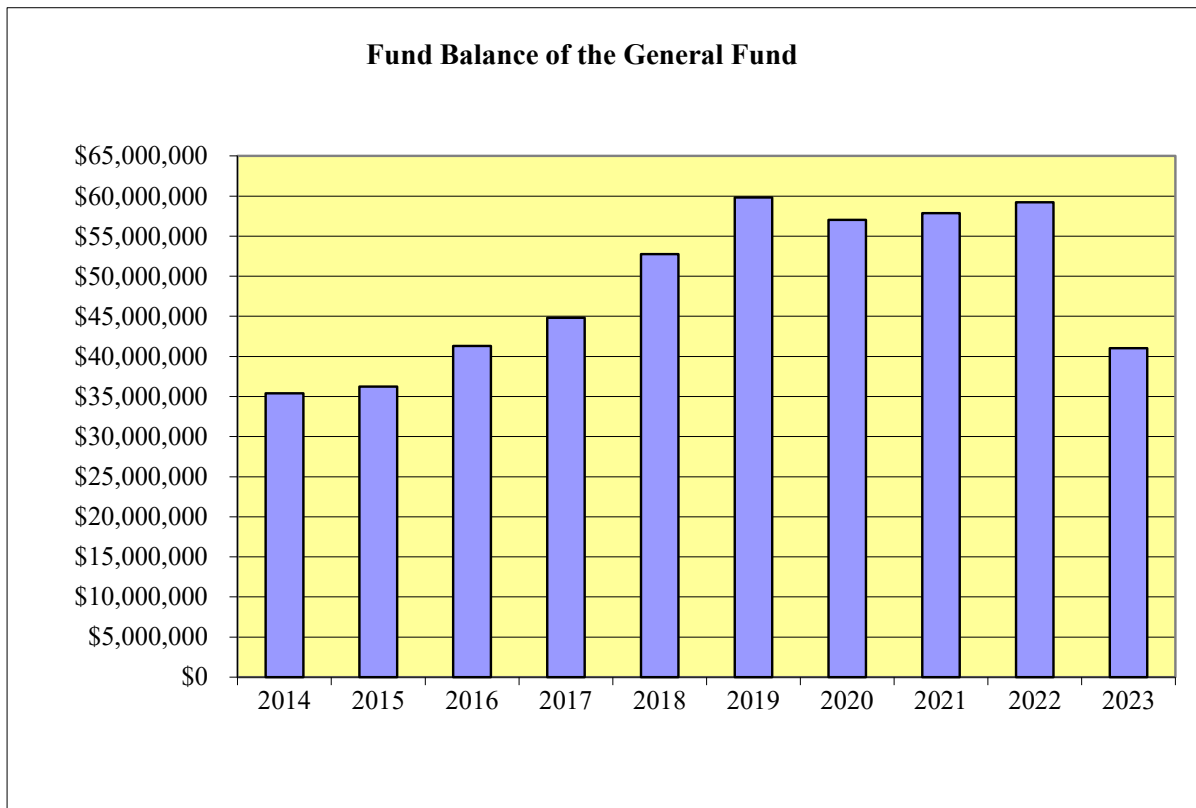

2018	2019	2020	2021	2022	2023
\$209,414	\$211,939	\$197,011	\$74,937	\$109,302	\$115,560
465,046	1,342,727	1,266,022	826,810	296,407	0
3,940,903	3,805,240	7,368,175	7,404,049	7,668,896	8,106,847
48,165,939	54,458,453	48,193,939	49,559,889	51,144,005	32,786,609
52,781,302	59,818,359	57,025,147	57,865,685	59,218,610	41,009,016
3,158	2,180	2,959	8,319	10,626	9,013
27,703,678	21,432,581	16,734,598	13,129,778	10,955,264	9,524,328
109,494	122,366	101,545	83,769	93,804	14,947,888
(460,032)	(180,207)	(397,373)	(553,607)	(250,591)	(336,816)
27,356,298	21,376,920	16,441,729	12,668,259	10,809,103	24,144,413
\$80,137,600	\$81,195,279	\$73,466,876	\$70,533,944	\$70,027,713	\$65,153,429

Mayfield City School District
Changes in Fund Balances, Governmental Funds
Last Ten Fiscal Years
(modified accrual basis of accounting)

	2014	2015	2016	2017
Revenues				
Property Taxes	\$58,562,816	\$55,484,752	\$58,610,785	\$57,535,919
Intergovernmental	21,846,755	21,459,539	20,537,801	20,452,921
Investment Income/Interest	76,634	267,772	392,795	279,009
Tuition and Fees	8,018,843	4,752,098	6,175,005	6,917,525
Extracurricular Activities	31,440	322,770	302,073	267,021
Contributions and Donations	112,267	58,061	146,524	146,200
Charges for Services	1,239,071	895,709	959,742	931,450
Rentals	253,916	98,326	82,443	96,026
Payments in Lieu of Taxes	1,924,584	2,032,119	1,873,937	2,012,476
Lease Revenue	0	0	0	0
Miscellaneous	1,417,998	1,543,830	997,150	2,523,147
<i>Total Revenues</i>	<i>93,484,324</i>	<i>86,914,976</i>	<i>90,078,255</i>	<i>91,161,694</i>
Expenditures				
Current:				
Instruction:				
Regular	24,860,901	25,302,781	25,206,981	26,192,773
Special	11,478,531	11,464,410	11,294,811	10,807,808
Vocational				
Horticulture	2,450,620	3,054,764	2,320,870	2,807,689
Other	4,320,437	5,081,240	4,310,180	4,777,975
Adult/Continuing	28,953	27,628	7,781	42,634
Support Services:				
Pupils	5,338,780	5,632,194	5,625,298	5,480,346
Instructional Staff	5,535,405	6,620,009	6,807,483	6,719,421
Board of Education	109,295	114,109	134,894	136,222
Administration	3,865,454	4,618,382	4,010,923	4,579,897
Fiscal	1,944,674	2,022,379	1,927,092	2,089,421
Business	360,701	301,923	211,737	1,036,365
Operation and Maintenance of Plant	6,787,544	6,287,668	5,824,943	6,023,085
Pupil Transportation	4,762,700	4,553,692	4,739,417	4,154,210
Central	1,597,871	1,269,481	1,238,296	694,371
Operation of Non-Instructional Services	1,052,234	1,113,457	1,038,294	1,413,705
Operation of Food Services	1,209,943	1,238,824	1,267,883	1,295,583
Extracurricular Activities	1,490,025	1,615,083	1,679,416	1,701,804
Capital Outlay	413,724	6,065,414	4,329,868	3,318,467
Debt Service:				
Principal Retirement	1,531,666	1,906,666	2,041,666	2,066,667
Interest	1,874,193	2,012,449	1,493,052	1,548,806
Issuance Costs	0	352,900	0	276,260
<i>Total Expenditures</i>	<i>81,013,651</i>	<i>90,655,453</i>	<i>85,510,885</i>	<i>87,163,509</i>
<i>Excess of Revenues Over (Under) Expenditures</i>	<i>12,470,673</i>	<i>(3,740,477)</i>	<i>4,567,370</i>	<i>3,998,185</i>
Other Financing Sources (Uses)				
Certificates of Participation Issued	5,060,000	0	0	17,010,000
Premium on Certificates of Participation	0	0	0	390,948
Refunding Certificates of Participation Issued	0	22,750,000	0	2,985,000
Discount on Refunding Certificates of Participation	0	(274,954)	0	0
Payment to Refunded Bond Escrow Agent	0	(22,122,146)	0	(2,874,148)
Discount on Certificates of Participation	0	0	0	(261,639)
Inception of Financed Purchase	0	0	0	0
Inception of Lease Payable	0	0	0	0
Transfers In	3,665,814	3,385,118	4,460,067	2,774,503
Transfers Out	(3,665,814)	(3,385,118)	(4,460,067)	(2,774,503)
<i>Total Other Financing Sources (Uses)</i>	<i>5,060,000</i>	<i>352,900</i>	<i>0</i>	<i>17,250,161</i>
<i>Net Change in Fund Balances</i>	<i>\$17,530,673</i>	<i>(\$3,387,577)</i>	<i>\$4,567,370</i>	<i>\$21,248,346</i>
Debt Service as a Percentage of Noncapital Expenditures	4.28%	4.62%	4.40%	4.27%

2018	2019	2020	2021	2022	2023
\$65,090,747	\$68,635,921	\$58,886,031	\$68,107,786	\$69,979,050	\$71,184,460
18,113,968	17,671,041	17,047,092	16,698,564	18,953,479	19,075,623
302,696	2,497,691	2,703,873	216,388	(1,840,922)	1,414,938
6,576,594	7,703,069	8,003,801	7,113,956	7,248,398	5,608,461
249,675	287,499	227,915	136,612	290,795	376,428
74,455	74,522	52,575	47,592	132,234	64,184
986,394	1,066,279	887,128	114,800	58,443	887,978
98,331	97,566	74,056	11,256	54,562	98,991
2,497,785	2,287,559	2,213,952	2,099,370	2,184,456	2,152,379
0	0	0	0	8,931	11,879
2,074,912	1,763,449	1,833,516	2,670,779	831,236	1,234,142
96,065,557	102,084,596	91,929,939	97,217,103	97,900,662	102,109,463
27,283,189	28,376,498	28,744,683	30,473,650	31,170,721	33,202,632
10,992,071	11,881,204	11,632,942	12,657,060	13,593,388	14,684,180
2,619,360	2,506,752	2,484,660	2,118,829	2,483,417	2,512,923
4,641,239	5,637,237	5,134,984	6,091,750	4,707,658	4,421,911
43,468	55,645	44,436	4,812	31,319	34,248
6,134,171	6,266,943	6,635,507	6,642,074	6,680,302	6,948,512
6,523,298	7,134,891	7,038,958	6,772,822	6,756,351	7,198,943
126,603	115,187	135,336	130,312	221,276	228,867
4,582,524	4,749,040	4,696,736	4,563,087	4,545,424	4,622,576
2,272,131	2,178,446	2,135,009	1,921,011	2,233,354	2,298,660
239,200	269,150	274,229	248,207	260,226	249,191
5,914,532	6,288,772	6,809,458	6,637,255	7,827,216	7,451,887
4,281,907	4,584,215	3,948,471	4,332,786	4,920,322	4,518,140
808,617	942,915	1,729,457	1,273,483	1,632,245	1,629,672
1,059,977	1,360,155	942,323	1,366,707	632,088	699,480
1,408,645	1,326,847	1,279,112	1,163,274	1,446,696	1,441,320
1,773,067	1,922,078	1,527,073	2,354,301	1,655,999	1,941,263
6,735,002	10,544,101	10,035,283	8,031,869	4,344,564	8,013,332
3,073,125	2,850,999	2,447,840	2,559,356	2,955,832	3,127,986
2,081,293	2,035,842	1,981,845	1,941,444	1,928,792	1,758,024
0	0	0	0	81,633	0
92,593,419	101,026,917	99,658,342	101,284,089	100,108,823	106,983,747
3,472,138	1,057,679	(7,728,403)	(4,066,986)	(2,208,161)	(4,874,284)
0	0	0	0	0	0
0	0	0	0	0	0
0	0	0	0	9,830,000	0
0	0	0	0	0	0
0	0	0	0	(9,748,367)	0
0	0	0	0	0	0
0	0	0	0	896,689	0
781,960	0	0	931,748	723,608	0
4,132,961	4,907,699	4,333,086	4,538,511	4,157,606	24,335,634
(4,132,961)	(4,907,699)	(4,333,086)	(4,538,511)	(4,157,606)	(24,335,634)
781,960	0	0	931,748	1,701,930	0
\$4,254,098	\$1,057,679	(\$7,728,403)	(\$3,135,238)	(\$506,231)	(\$4,874,284)
5.89%	5.22%	5.02%	4.67%	4.99%	4.95%

Mayfield City School District
Assessed and Estimated Actual Value of Taxable Property
Last Ten Years

Collection Year	Real Estate			Public Utility		
	Assessed Value			Estimated Actual Value	Assessed Value	Estimated Actual Value
	Residential/ Agricultural	Commercial/ Industrial	Total			
2014	\$872,571,670	\$387,148,120	\$1,259,719,790	\$3,599,199,400	\$19,089,800	\$21,692,955
2015	876,357,310	377,994,190	1,254,351,500	3,583,861,429	20,288,220	23,054,795
2016	888,474,300	371,574,460	1,260,048,760	3,600,139,314	20,455,070	23,244,398
2017	892,726,060	377,301,680	1,270,027,740	3,628,650,686	21,703,560	24,663,136
2018	893,873,620	383,196,530	1,277,070,150	3,648,771,857	23,412,940	26,605,614
2019	969,956,650	397,629,890	1,367,586,540	3,907,390,114	24,203,610	27,504,102
2020	971,607,930	401,463,990	1,373,071,920	3,923,062,629	25,911,040	29,444,364
2021	969,684,450	405,260,060	1,374,944,510	3,928,412,886	27,332,140	31,059,250
2022	1,060,936,570	429,968,020	1,490,904,590	4,259,727,400	29,232,830	33,219,125
2023	1,066,808,200	441,215,580	1,508,023,780	4,308,639,371	32,198,640	36,589,364

Real property is reappraised every six years with a State mandated update of the current market value in the third year following each reappraisal.

The assessed value of real property (including public utility real property) is 35 percent of estimated true value. The assessed value of public utility personal property ranges from 25 percent of true value for railroad property to 88 percent for electric transmission and distribution property.

The tangible personal property values associated with each year were the values that, when multiplied by the applicable rates, generated the property tax revenue billed in that year. For real property, the amounts generated by multiplying the assessed values by the applicable rates would be reduced by a 10 percent and a 2 1/2 percent rollback, and homestead exemptions before being billed.

Total			
Assessed Value	Estimated Actual Value	Full Tax Rate Per \$1,000 Assessed Valuation	Weighted Average Tax Rate
\$1,278,809,590	\$3,620,892,355	\$84.22000	\$48.94495
1,274,639,720	3,606,916,224	84.12000	44.14442
1,280,503,830	3,623,383,712	84.12000	44.12380
1,291,731,300	3,653,313,822	90.72000	44.16091
1,300,483,090	3,675,377,471	90.67000	55.95987
1,391,790,150	3,934,894,216	90.67000	52.78020
1,398,982,960	3,952,506,993	90.67000	52.87283
1,402,276,650	3,959,472,136	90.67000	53.33628
1,520,137,420	4,292,946,525	90.67000	49.78953
1,540,222,420	4,345,228,735	90.67000	50.52955

Mayfield City School District
Property Tax Rates - Direct and Overlapping Governments
(per \$1,000 of assessed value)
Last Ten Years

	2014	2015	2016	2017
Unvoted Millage				
Operating	\$5.0200	\$5.0200	\$5.0200	\$5.0200
Voted Millage - by levy				
1976 Operating - continuing				
Effective Millage Rates				
Residential/Agricultural	6.2119	6.2243	6.1808	6.1822
Commercial/Industrial	9.0622	9.3185	9.6304	9.6488
Tangible/Public Utility Personal	32.4500	32.4500	32.4500	32.4500
1978 Operating - continuing				
Effective Millage Rates				
Residential/Agricultural	1.5427	1.5457	1.5349	1.5353
Commercial/Industrial	1.8873	1.9406	2.0056	2.0094
Tangible/Public Utility Personal	5.5000	5.5000	5.5000	5.5000
1986 Operating - continuing				
Effective Rates				
Residential/Agricultural	0.1410	0.1412	0.1403	0.1403
Commercial/Industrial	0.1456	0.1497	0.1547	0.1550
Tangible/Public Utility Personal	0.3000	0.3000	0.3000	0.3000
1988 Operating - continuing				
Effective Millage Rates				
Residential/Agricultural	2.6101	2.6153	2.5970	2.5976
Commercial/Industrial	2.7488	2.8266	2.9212	2.9268
Tangible/Public Utility Personal	5.5000	5.5000	5.5000	5.5000
1991 Operating - continuing				
Effective Millage Rates				
Residential/Agricultural	3.4685	3.4755	3.4512	3.4519
Commercial/Industrial	3.3968	3.4928	3.6097	3.6166
Tangible/Public Utility Personal	5.9000	5.9000	5.9000	5.9000
1995 Operating - continuing				
Effective Millage Rates				
Residential/Agricultural	2.3541	2.3588	2.3423	2.3428
Commercial/Industrial	2.2162	2.2789	2.3551	2.3596
Tangible/Public Utility Personal	3.0000	3.0000	3.0000	3.0000
1998 Bond (\$7,000,000)	0.4500	0.3500	0.3500	0.0500
2002 Operating - continuing				
Effective Millage Rates				
Residential/Agricultural	6.5802	6.5934	6.5473	6.5487
Commercial/Industrial	6.3848	6.5654	6.7851	6.7981
Tangible/Public Utility Personal	6.9000	6.9000	6.9000	6.9000

2018	2019	2020	2021	2022	2023
\$5.0200	\$5.0200	\$5.0200	\$5.0200	\$5.0200	\$5.0200
6.2020	5.7343	5.7378	5.7712	5.2914	5.2908
9.6408	9.2975	9.3591	9.4526	8.9101	8.8991
32.4500	32.4500	32.4500	32.4500	32.4500	32.4500
1.5400	1.4241	1.4249	1.4332	1.3140	1.3139
2.0078	1.9363	1.9491	1.9685	1.8556	1.8533
5.5000	5.5000	5.5000	5.5000	5.5000	5.5000
0.1410	0.1301	0.1302	0.1310	0.1201	0.1201
0.1549	0.1494	0.1504	0.1519	0.1432	0.1430
0.3000	0.3000	0.3000	0.3000	0.3000	0.3000
2.6060	2.4094	2.4108	2.4248	2.2232	2.2230
2.9243	2.8202	2.8389	2.8672	2.7027	2.6993
5.5000	5.5000	5.5000	5.5000	5.5000	5.5000
3.4630	3.2018	3.2038	3.2224	2.9545	2.9542
3.6136	3.4849	3.5080	3.5431	3.3397	3.3356
5.9000	5.9000	5.9000	5.9000	5.9000	5.9000
2.3500	2.1731	2.1744	2.1870	2.0052	2.0050
2.3577	2.2737	2.2888	2.3116	2.1790	2.1763
3.0000	3.0000	3.0000	3.0000	3.0000	3.0000
0.0000	0.0000	0.0000	0.0000	0.0000	0.0000
6.5690	6.0743	6.0780	6.1133	5.6050	5.6044
6.7924	6.5505	6.5939	6.6598	6.2775	6.2698
6.9000	6.9000	6.9000	6.9000	6.9000	6.9000

(continued)

Mayfield City School District
Property Tax Rates - Direct and Overlapping Governments (continued)
(per \$1,000 of assessed value)
Last Ten Years

	2014	2015	2016	2017
2004 Operating - continuing				
Effective Millage Rates				
Residential/Agricultural	\$5.5000	\$5.5000	\$5.4615	\$5.4627
Commercial/Industrial	5.3057	5.4557	5.5000	5.5000
Tangible/Public Utility Personal	5.5000	5.5000	5.5000	5.5000
2006 Permanent Improvement - continuing				
Effective Millage Rates				
Residential/Agricultural	0.9000	0.9000	0.8937	0.8939
Commercial/Industrial	0.8682	0.8928	0.9000	0.9000
Tangible/Public Utility Personal	0.9000	0.9000	0.9000	0.9000
2008 Permanent Improvement - continuing				
Effective Millage Rates				
Residential/Agricultural	1.9000	1.9000	1.8867	1.8871
Commercial/Industrial	1.9000	1.9000	1.9000	1.9000
Tangible/Public Utility Personal	1.9000	1.9000	1.9000	1.9000
2008 Operating - continuing				
Effective Millage Rates				
Residential/Agricultural	5.0000	5.0000	4.9650	4.9661
Commercial/Industrial	5.0000	5.0000	5.0000	5.0000
Tangible/Public Utility Personal	5.0000	5.0000	5.0000	5.0000
2012 Operating - continuing				
Effective Millage Rates				
Residential/Agricultural	5.4000	5.4000	5.3622	5.3634
Commercial/Industrial	5.4000	5.4000	5.4000	5.4000
Tangible/Public Utility Personal	5.4000	5.4000	5.4000	5.4000
2012 Permanent Improvement - continuing				
Effective Millage Rates				
Residential/Agricultural	0.5000	0.5000	0.4965	0.4966
Commercial/Industrial	0.5000	0.5000	0.5000	0.5000
Tangible/Public Utility Personal	0.5000	0.5000	0.5000	0.5000
2016 Operating - continuing				
Effective Millage Rates				
Residential/Agricultural	0.0000	0.0000	0.0000	5.0000
Commercial/Industrial	0.0000	0.0000	0.0000	5.0000
Tangible/Public Utility Personal	0.0000	0.0000	0.0000	5.0000
2016 Permanent Improvement - continuing				
Effective Millage Rates				
Residential/Agricultural	0.0000	0.0000	0.0000	1.9000
Commercial/Industrial	0.0000	0.0000	0.0000	1.9000
Tangible/Public Utility Personal	0.0000	0.0000	0.0000	1.9000

2018	2019	2020	2021	2022	2023
\$5.4800	\$5.0670	\$5.0700	\$5.0995	\$4.6755	\$4.6750
5.4954	5.2997	5.3348	5.3881	5.0788	5.0726
5.5000	5.5000	5.5000	5.5000	5.5000	5.5000
0.8970	0.8291	0.8296	0.8345	0.7651	0.7650
0.8993	0.8672	0.8730	0.8817	0.8311	0.8301
0.9000	0.9000	0.9000	0.9000	0.9000	0.9000
1.8930	1.7504	1.7515	1.7616	1.6152	1.6150
1.8984	1.8308	1.8429	1.8613	1.7545	1.7523
1.9000	1.9000	1.9000	1.9000	1.9000	1.9000
4.9820	4.6063	4.6091	4.6359	4.2505	4.2500
4.9958	4.8179	4.8498	4.8983	4.6171	4.6114
5.0000	5.0000	5.0000	5.0000	5.0000	5.0000
5.3800	4.9748	4.9778	5.0068	4.5905	4.5900
5.3955	5.2034	5.2378	5.2901	4.9865	4.9803
5.4000	5.4000	5.4000	5.4000	5.4000	5.4000
0.4980	0.4606	0.4609	0.4636	0.4250	0.4250
0.4996	0.4818	0.4850	0.4898	0.4617	0.4611
0.5000	0.5000	0.5000	0.5000	0.5000	0.5000
5.0000	4.6231	4.6259	4.6528	4.2660	4.2655
4.9958	4.8179	4.8498	4.8983	4.6171	4.6114
5.0000	5.0000	5.0000	5.0000	5.0000	5.0000
1.9000	1.7568	1.7579	1.7681	1.6211	1.6209
1.8984	1.8308	1.8429	1.8613	1.7545	1.7523
1.9000	1.9000	1.9000	1.9000	1.9000	1.9000

(continued)

Mayfield City School District
Property Tax Rates - Direct and Overlapping Governments (continued)
(per \$1,000 of assessed value)
Last Ten Years

	2014	2015	2016	2017
Total Effective Voted Millage by type of property				
Residential/Agricultural	\$42.5584	\$42.5042	\$42.2095	\$48.8188
Commercial/Industrial	45.2655	46.0710	47.0119	53.6644
Tangible/Public Utility Personal	79.2000	79.1000	79.1000	85.7000
Total Effective Millage by type of property				
Residential/Agricultural	\$47.5784	\$47.5242	\$47.2295	\$53.8388
Commercial/Industrial	50.2855	51.0910	52.0319	58.6844
Tangible/Public Utility Personal	84.2200	84.1200	84.1200	90.7200
Total Weighted Average Tax Rate	\$48.94495	\$44.14442	\$44.12380	\$44.16091
Overlapping Rates by Taxing District				
City of Highland Heights Voted Millage				
Effective Millage Rates				
Residential/Agricultural	\$4.0000	\$4.0000	\$4.0000	\$4.0000
Commercial/Industrial	4.0000	4.0000	4.0000	4.0000
Tangible/Public Utility Personal	4.0000	4.0000	4.0000	4.0000
Mayfield Village Voted Millage				
Effective Millage Rates				
Residential/Agricultural	4.2193	4.2208	4.2176	4.2180
Commercial/Industrial	4.5535	4.5692	4.6279	4.6290
Tangible/Public Utility Personal	7.3000	7.3000	7.3000	7.3000
Gates Mills Village Voted Millage				
Effective Millage Rates				
Residential/Agricultural	12.9965	13.0219	12.6041	12.5937
Commercial/Industrial	14.4000	14.4000	14.4000	14.4000
Tangible/Public Utility Personal	14.4000	14.4000	14.4000	14.4000
City of Mayfield Heights Voted Millage				
Effective Millage Rates				
Residential/Agricultural	10.0000	10.0000	10.0000	10.0000
Commercial/Industrial	10.0000	10.0000	10.0000	10.0000
Tangible/Public Utility Personal	10.0000	10.0000	10.0000	10.0000
Cuyahoga County Voted Millage				
Effective Millage Rates				
Residential/Agricultural	14.0500	14.0500	13.8698	13.8802
Commercial/Industrial	13.9495	14.1950	14.0500	14.0124
Tangible/Public Utility Personal	14.0500	14.0500	14.0500	14.0500
Cuyahoga County Library Voted Millage				
Residential/Agricultural	2.5000	2.5000	2.4695	2.4707
Commercial/Industrial	2.5000	2.5000	2.5000	2.4969
Tangible/Public Utility Personal	2.5000	2.5000	2.5000	2.5000

2018	2019	2020	2021	2022	2023
\$48.9010	\$45.2152	\$45.2426	\$45.5057	\$41.7223	\$41.7178
53.5697	51.6620	52.0042	52.5236	49.5091	49.4480
85.6500	85.6500	85.6500	85.6500	85.6500	85.6500
\$53.9210	\$50.2352	\$50.2626	\$50.5257	\$46.7423	\$46.7378
58.5897	56.6820	57.0242	57.5436	54.5291	54.4680
90.6700	90.6700	90.6700	90.6700	90.6700	90.6700
\$55.95987	\$52.78020	\$52.87283	\$53.33628	\$49.78953	\$50.52955
\$4.0000	\$4.0000	\$4.0000	\$4.0000	\$4.0000	\$4.0000
4.0000	4.0000	4.0000	4.0000	4.0000	4.0000
4.0000	4.0000	4.0000	4.0000	4.0000	4.0000
4.2204	4.1661	4.1668	3.7540	3.7218	3.7217
4.6302	4.6321	4.6321	3.9392	3.9234	3.9234
7.3000	7.3000	7.3000	5.0000	5.0000	5.0000
12.6590	12.2608	12.2576	12.4579	12.2950	12.2984
14.4000	13.7684	13.8611	14.0050	13.8150	13.7731
14.4000	14.4000	14.4000	14.8000	14.4800	14.4800
10.0000	10.0000	10.0000	10.0000	10.0000	10.0000
10.0000	10.0000	10.0000	10.0000	10.0000	10.0000
10.0000	10.0000	10.0000	10.0000	10.0000	10.0000
13.9140	12.7973	12.8012	14.0063	12.2552	12.2519
14.0060	13.0770	13.2303	14.3037	13.6706	13.6331
14.0500	14.0500	14.0500	14.8500	14.8500	14.8500
2.4755	2.2596	2.2594	13.0500	11.3300	2.8311
2.4987	2.3691	2.3798	13.5600	12.9400	3.2334
2.5000	2.5000	2.5000	14.0000	14.0000	3.5000
(continued)					

Mayfield City School District
Property Tax Rates - Direct and Overlapping Governments (continued)
(per \$1,000 of assessed value)
Last Ten Years

	2014	2015	2016	2017
Cleveland Metro Parks Voted Millage				
Effective Millage Rates				
Residential/Agricultural	\$2.7500	\$2.7500	\$2.7119	\$2.7112
Commercial/Industrial	2.7046	2.7368	2.7500	2.7416
Tangible/Public Utility Personal	2.7500	2.7500	2.7500	2.7500
Cleveland-Cuyahoga Port Authority Voted Millage				
Residential/Agricultural	0.1390	0.1143	0.1127	0.1128
Commercial/Industrial	0.1106	0.1127	0.1176	0.1172
Tangible/Public Utility Personal	0.1300	0.1300	0.1300	0.1300
Cuyahoga Community College Voted Millage				
Effective Millage Rates				
Residential/Agricultural	3.1000	4.0000	3.9428	3.9461
Commercial/Industrial	3.0691	3.9906	4.0000	3.9881
Tangible/Public Utility Personal	3.1000	4.0000	4.0000	4.0000

The rates presented for a particular calendar year are the rates that, when applied to the assessed values presented in the Assessed Value Table, generated the property tax revenue billed in that year.

Rates may only be raised by obtaining the approval of a majority of the voters at a public election.

Real property tax rates are reduced so that inflationary increases in value do not generate additional taxes.

Overlapping rates are those of local and county governments that apply to property owners with the School District.

Source: Ohio Department of Taxation

Note: Emergency and Debt Service levies are designed to raise a fixed amount of revenue each year. A rate is set each year so that when it is applied to the total assessed value, that fixed amount is generated.

2018	2019	2020	2021	2022	2023
\$2.7183	\$2.4827	\$2.4797	\$2.4797	\$2.1502	\$2.7404
2.7404	2.5417	2.5747	2.5747	2.4563	2.7404
2.7500	2.7500	2.7500	2.7500	2.7500	2.7500
0.1131	0.1029	0.1030	0.1102	0.0888	0.0888
0.1171	0.1085	0.1099	0.1032	0.1047	0.1044
0.1300	0.1300	0.1300	0.1300	0.1300	0.1300
3.9569	4.1023	4.5035	4.5121	3.9526	3.9515
3.9861	4.1911	4.6398	4.6488	4.4445	4.4324
4.0000	4.5000	4.9000	4.9000	4.9000	4.9000

Mayfield City School District
Property Tax Levies and Collections (1)
Last Ten Years

Collection Year (2)	Current Tax Levy	Current Tax Collections	Percent of Current Tax Collections to Current Tax Levy	Delinquent Tax Collections (3)	Total Tax Collections	Percent of Total Tax Collections to Current Tax Levy
2013	\$65,388,830	\$61,172,014	93.55 %	\$1,481,947	\$62,653,961	95.82 %
2014	64,498,136	61,250,735	94.97	1,452,019	62,702,754	97.22
2015	65,109,162	63,103,434	96.92	1,545,422	64,648,856	99.29
2016	74,530,677	72,385,503	97.12	1,615,234	74,000,737	99.29
2017	74,935,047	72,490,168	96.74	1,645,487	74,135,655	98.93
2018	76,291,992	74,352,129	97.46	1,703,955	76,056,084	99.69
2019	76,637,034	74,319,431	96.98	1,644,599	75,964,030	99.12
2020	76,927,974	72,328,147	94.02	1,230,387	73,558,534	95.62
2021	78,190,529	75,978,652	97.17	3,956,061	79,934,713	102.23
2022	78,935,639	76,116,049	96.43	1,802,326	77,918,375	98.71

Source: Office of the County Fiscal Officer, Cuyahoga County, Ohio

- (1) Includes Homestead/Rollback taxes assessed locally, but distributed through the State and reported as Intergovernmental revenue.
- (2) The 2023 information cannot be presented because all collections have not been made by June 30, 2023.
- (3) The County does not maintain delinquency information by tax year.

Note: The County's current reporting system, does not track delinquency tax collections by tax year. Outstanding delinquencies are tracked in total by the date the parcel is first certified delinquent. Penalties and interest are applied to the total outstanding delinquent balance. The presentation will be updated as new information becomes available.

Mayfield City School District*Principal Taxpayers**Real Estate Tax**2023 and 2014*

Name of Taxpayer	2023	
	Assessed Value	Percent of Real Property Assessed Value
Progressive Casualty Insurance Company	\$79,625,500	5.29%
Gates Mills Place, LTD	18,841,980	1.25
Drake Heights LLC	17,255,950	1.14
Golden Gate Shopping Center	16,429,700	1.09
Cleveland Clinic Foundation	12,405,070	0.82
ETCL Rockwell OH LLC	11,620,010	0.77
Parker Properties, Incorporated	11,215,190	0.74
Shelbourne Cleveland East LLC	10,378,730	0.69
RL Properties	9,396,770	0.62
Hamilton House LLC	8,272,540	0.55
Totals	<u>\$195,441,440</u>	<u>12.96%</u>
Real Property Assessed Valuation	<u>\$1,508,023,780</u>	

Name of Taxpayer	2014	
	Assessed Value	Percent of Real Property Assessed Value
Progressive Direct Insurance Company	\$30,490,190	2.42%
Progressive Casualty Insurance Company	30,017,820	2.38
Rockwell Automation, Incorporated	14,000,010	1.19
Golden Gate Shopping Center	14,954,880	1.11
Cosmo-Eastgate Shopping Center	12,819,040	1.02
Morgan Marsol Apartments LLC	12,333,970	0.98
Hauck Holdings Columbia, LLC	11,110,160	0.88
Gates Mills Place, LTD	10,384,230	0.82
Lsref2 Oreo 2, LLC	8,750,000	0.69
Parker Properties, Incorporated	7,879,580	0.63
Totals	<u>\$152,739,880</u>	<u>12.12%</u>
Real Property Assessed Valuation	<u>\$1,259,719,790</u>	

Source: Office of the County Fiscal Officer, Cuyahoga County, Ohio

Mayfield City School District*Principal Taxpayers**Public Utilities Tax**2023 and 2014*

Name of Taxpayer	2023	
	Assessed Value	Percent of Public Utility Assessed Value
Cleveland Electric Illuminating Company	\$22,585,170	70.14%
American Transmission System	7,120,820	22.12
Total	<u>\$29,705,990</u>	<u>92.26%</u>
Public Utilities Assessed Valuation	<u>\$32,198,640</u>	

Name of Taxpayer	2014	
	Assessed Value	Percent of Public Utility Assessed Value
Cleveland Electric Illuminating Company	<u>\$16,612,120</u>	<u>87.02%</u>
Public Utilities Assessed Valuation	<u>\$19,089,800</u>	

Source: Office of the County Fiscal Officer, Cuyahoga County, Ohio

(This page intentionally left blank.)

Mayfield City School District
*Ratio of General Bonded Debt to Estimated Actual
Value, Ratio of General Debt to Personal Income and Debt per Capita
Last Ten Fiscal Years*

Fiscal Year	General Bonded Debt			Other General Debt	
	General Bonded Debt (1)	Ratio of Bonded Debt to Estimated Actual Value (2)	Bonded Debt per Capita (3)	Certificates of Participation	Ohio School Facilities Commission Loan
2014	\$2,364,853	0.07	\$71.77	\$42,699,273	\$500,005
2015	1,914,883	0.05	58.11	42,643,326	433,339
2016	1,459,912	0.04	44.30	41,189,561	366,673
2017	994,941	0.03	30.19	57,194,699	300,006
2018	504,970	0.01	15.32	55,010,013	233,338
2019	0	0.00	0.00	53,054,277	166,670
2020	0	0.00	0.00	51,027,693	100,002
2021	0	0.00	0.00	48,950,470	33,334
2022	0	0.00	0.00	47,061,467	0
2023	0	0.00	0.00	44,820,719	0

- (1) Although the general obligation bond retirement fund is restricted for debt service, it is not specifically restricted to the payment of principal. Therefore, these resources are not shown as a deduction from general obligation bonded debt.
- (2) The Estimated Actual Value can be found on S10-S11
- (3) The population can be found on S30
- (4) The personal income can be found on S30

Other General Debt				
Financed Purchase	Lease Payable	Total Debt	Ratio of General Debt to Personal Income (4)	General Debt per Capita (3)
\$0	\$0	\$45,564,131	2.84	\$1,382.74
0	0	44,991,548	2.80	1,365.37
0	0	43,016,146	2.68	1,305.42
0	0	58,489,646	3.65	1,775.00
0	515,503	56,263,824	3.51	1,707.45
0	261,172	53,482,119	3.33	1,623.03
0	0	51,127,695	3.19	1,551.58
614,060	120,712	49,718,576	3.10	1,508.82
903,601	753,970	48,719,038	2.70	1,406.72
299,397	570,188	45,690,304	2.53	1,319.27

Mayfield City School District
Computation of Legal Debt Margin
Last Ten Fiscal Years

	2014	2015	2016	2017
Residential/Agricultural Real Property	\$872,571,670	\$876,357,310	\$888,474,300	\$892,726,060
Commercial/Industrial Real Property	387,148,120	377,994,190	371,574,460	377,301,680
Public Utility Tangible	19,089,800	20,288,220	20,455,070	21,703,560
Total Assessed Valuation	<u>\$1,278,809,590</u>	<u>\$1,274,639,720</u>	<u>\$1,280,503,830</u>	<u>\$1,291,731,300</u>
Debt Limit - 9% of Assessed Value (1)	\$115,092,863	\$114,717,575	\$115,245,345	\$116,255,817
Amount of Debt Applicable to Debt Limit				
General Obligation Bonds	2,265,000	1,835,000	1,400,000	955,000
Certificates of Participation	42,505,775	42,535,775	40,995,775	56,800,775
School Improvement Note	250,000	0	0	0
Ohio School Facilities Commission Loan	500,005	433,339	366,673	300,006
Less Amount Available in Debt Service	<u>(2,199,160)</u>	<u>(2,244,147)</u>	<u>(2,128,858)</u>	<u>(1,769,723)</u>
Total	43,321,620	42,559,967	40,633,590	56,286,058
Exemptions:				
Certificates of Participation	<u>(42,505,775)</u>	<u>(42,535,775)</u>	<u>(40,995,775)</u>	<u>(56,800,775)</u>
Amount of Debt Subject to Limit	<u>815,845</u>	<u>24,192</u>	<u>0</u>	<u>0</u>
Legal Debt Margin	<u>\$114,277,018</u>	<u>\$114,693,383</u>	<u>\$115,245,345</u>	<u>\$116,255,817</u>
Legal Debt Margin as a Percentage of the Debt Limit	99.29%	99.98%	100.00%	100.00%
Unvoted Debt Limit - .10% of Assessed Value (1)	\$1,278,810	\$1,274,640	\$1,280,504	\$1,291,731
Amount of Debt Applicable	<u>0</u>	<u>0</u>	<u>0</u>	<u>0</u>
Unvoted Legal Debt Margin	<u>\$1,278,810</u>	<u>\$1,274,640</u>	<u>\$1,280,504</u>	<u>\$1,291,731</u>
Unvoted Legal Debt Margin as a Percentage of the Unvoted Debt Limit	100.00%	100.00%	100.00%	100.00%

Source: Cuyahoga County Fiscal Officer and School District Financial Records

(1) Ohio Bond Law sets a limit of 9% for overall debt and 1/10 of 1% for unvoted debt.

2018	2019	2020	2021	2022	2023
\$893,873,620	\$969,956,650	\$971,607,930	\$969,684,450	\$1,060,936,570	\$1,066,808,200
383,196,530	397,629,890	401,463,990	405,260,060	429,968,020	441,215,580
23,412,940	24,203,610	25,911,040	27,332,140	29,232,830	32,198,640
<u>\$1,300,483,090</u>	<u>\$1,391,790,150</u>	<u>\$1,398,982,960</u>	<u>\$1,402,276,650</u>	<u>\$1,520,137,420</u>	<u>\$1,540,222,420</u>
\$117,043,478	\$125,261,114	\$125,908,466	\$126,204,899	\$136,812,368	\$138,620,018
485,000	0	0	0	0	0
54,530,775	52,485,775	50,365,775	48,190,775	46,080,775	43,740,775
0	0	0	0	0	0
233,338	166,670	100,002	33,334	0	0
<u>(1,383,799)</u>	<u>(158,197)</u>	<u>(5,149)</u>	<u>0</u>	<u>(73,285)</u>	<u>(267,189)</u>
53,865,314	52,494,248	50,460,628	48,224,109	46,007,490	43,473,586
<u>(54,530,775)</u>	<u>(52,485,775)</u>	<u>(50,365,775)</u>	<u>(48,190,775)</u>	<u>(46,080,775)</u>	<u>(43,740,775)</u>
0	8,473	94,853	33,334	0	0
<u>\$117,043,478</u>	<u>\$125,252,641</u>	<u>\$125,813,613</u>	<u>\$126,171,565</u>	<u>\$136,812,368</u>	<u>\$138,620,018</u>
100.00%	99.99%	99.92%	99.97%	100.00%	100.00%
\$1,300,483	\$1,391,790	\$1,398,983	\$1,402,277	\$1,520,137	\$1,540,222
0	0	0	0	0	0
<u>\$1,300,483</u>	<u>\$1,391,790</u>	<u>\$1,398,983</u>	<u>\$1,402,277</u>	<u>\$1,520,137</u>	<u>\$1,540,222</u>
100.00%	100.00%	100.00%	100.00%	100.00%	100.00%

Mayfield City School District
*Computation of Direct and Overlapping
Governmental Activities Debt
December 31, 2022 (2)*

	Governmental Activities Debt Outstanding	Percentage Applicable to School District (1)	Amount of Direct and Overlapping Debt
Direct:			
Mayfield City School District			
Certificates of Participation	\$44,820,719	100.00%	\$44,820,719
Financed Purchases	299,397	100.00%	299,397
Lease Payable	570,188	100.00%	570,188
	<u>45,690,304</u>		<u>45,690,304</u>
Total Direct			
	<u>45,690,304</u>		<u>45,690,304</u>
Overlapping:			
City of Highland Heights			
General Obligation Bonds	8,485,000	100.00%	8,485,000
OPWC Loans	2,208,835	100.00%	2,208,835
Village of Mayfield			
General Obligation Bonds	1,450,000	100.00%	1,450,000
OPWC Loans	753,055	100.00%	753,055
OWDA Loans	250,617	100.00%	250,617
City of Mayfield Heights			
Bond Anticipation Notes	33,074,882	100.00%	33,074,882
OPWC Loans	711,313	100.00%	711,313
General Obligation Bonds	7,623,346	100.00%	7,623,346
Cuyahoga County			
General Obligation Bonds	251,010,600	4.65%	11,671,993
Certificates of Participation	183,827,155	4.65%	8,547,963
Revenue Bonds	661,438,822	4.65%	30,756,905
Loans Payable	1,272,043	4.65%	59,150
Financed Purchases	231,083,108	4.65%	10,745,365
Leases	10,115,961	4.65%	470,392
Regional Transit Authority			
General Obligation Bonds	45,455,990	4.65%	2,113,704
	<u>1,438,760,727</u>		<u>118,922,520</u>
Total Overlapping			
	<u>1,438,760,727</u>		<u>118,922,520</u>
Total	<u>\$1,484,451,031</u>		<u>\$164,612,824</u>

Source: Office of the Fiscal Officer, Cuyahoga County, Ohio

- (1) Percentages were determined by dividing the assessed valuation of the political subdivision located within the boundaries of the School District by the total assessed valuation of the subdivision. The valuations used were for the 2022 collection year.
- (2) Debt is reported as of December 31, 2022, except for Mayfield City School District, which is reported as of June 30, 2023.

Mayfield City School District
Principal Employers
December 31, 2022 and December 31, 2013

December 31, 2022			
Employer	City/Village	Nature of Business or Activity	Employees
Progressive Casualty Insurance Company	Mayfield Village	Insurance	3,300
Hillcrest Hospital	Mayfield Heights City	Medical	2,500
Mayfield City School District	Mayfield Heights City	Education	675
Parker Hannifin Corporation	Mayfield Heights City	Warehousing and Storage of Goods	500
Norman Noble, Incorporated	Highland Heights City	Industrial Machinery	450
Rockwell Automation, Incorporated	Mayfield Heights City	Industrial Automation	400
Park Place Technologies	Mayfield Heights City	Electronic Equipment Repair Services	390
Heico Aerospace parts Corporation	Highland Heights City	Aerospace Products and Parts Manufacturing	294
Arbor Rehabilitation and Healthcare Services	Gates Mills Village	Social and Rehabilitation Services	275
Materion Corporation	Mayfield Heights City	Metal Products Manufacturing	150
Total			8,934
Total Employment within the School District			n/a
December 31, 2013			
Employer	City/Village	Nature of Activity	Employees
Progressive Casualty Insurance Company	Mayfield Village	Insurance	3,300
Mayfield City School District	Mayfield Heights City	Education	720
Litigation Management, Incorporated	Mayfield Heights City	Legal Services	452
Norman Noble, Incorporated	Highland Heights City	Industrial Machinery	350
Marc Glassman, Incorporated	Mayfield Heights City	Variety Stores	180
Materion Corporation	Mayfield Heights City	Primary Nonferrous Metals	150
Materion Brush Corporation	Highland Heights City	Copper Rolling and Drawing	100
Ferro Corporation	Mayfield Heights City	Metal Coating	90
CGI Technologies and Solutions Incorporated	Mayfield Heights City	Computer Services	85
Rockwell Automation, Incorporated	Mayfield Heights City	Industrial Automation	67
Total			5,494
Total Employment within the School District			n/a

Source: Hoovers Data

n/a - Information not available.

Mayfield City School District
Demographic and Economic Statistics
Last Ten Years

<u>Year</u>	<u>Population (1)</u>	<u>Total Personal Income (1)</u>	<u>Personal Income Per Capita (1)</u>	<u>Median Household Income (1)</u>	<u>Median Age (1)</u>
2014	32,952	\$1,604,432,880	\$48,690	\$89,229	48
2015	32,952	1,604,432,880	48,690	89,229	48
2016	32,952	1,604,432,880	48,690	89,229	48
2017	32,952	1,604,432,880	48,690	89,229	48
2018	32,952	1,604,432,880	48,690	89,229	48
2019	32,952	1,604,432,880	48,690	89,229	48
2020	32,952	1,604,432,880	48,690	89,229	48
2021	32,952	1,604,432,880	48,690	89,229	48
2022	34,633	1,804,067,603	52,091	118,822	46
2023	34,633	1,804,067,603	52,091	118,822	46

Source: U.S. Department of Labor; U.S. Census Bureau:
2014-2021 - 2010 Census
2022-2023 - 2020 Census

(1) Information presented is the for the Cities of Highland Heights and Mayfield Heights and the Villages of Gates Mills and Mayfield.

Median Value of Residential Property (1)	Cuyahoga County Unemployment Rate	Total Assessed Property Value
\$304,700	7.9	\$1,278,809,590
304,700	6.7	1,274,639,720
304,700	5.6	1,280,503,830
304,700	5.6	1,291,731,300
304,700	5.9	1,300,483,090
304,700	5.2	1,391,790,150
304,700	4.2	1,398,982,960
304,700	10.4	1,402,276,650
331,355	6.5	1,520,137,420
331,355	4.9	1,540,222,420

Mayfield City School District
Building Statistics by Function/Program
Last Ten Fiscal Years

	2014	2015	2016	2017
Mayfield Center Elementary School				
Constructed in 1951				
Total Building Square Footage	53,000	53,000	53,000	53,000
Enrollment Grades K-5	390	410	447	437
Student Capacity	467	467	467	467
Number of Classrooms	20	20	20	20
Regular Instruction Teachers	22.00	17.00	19.00	21.00
Special Instruction Teachers	4.00	6.00	5.00	5.00
Gates Mills Elementary School				
Constructed in 1924				
Total Building Square Footage	21,904	21,904	21,904	21,904
Enrollment Grades K-5	109	120	123	124
Student Capacity	141	141	141	141
Number of Classrooms	6	6	6	6
Regular Instruction Teachers	6.00	6.00	6.00	6.00
Special Instruction Teachers	0.00	1.00	0.00	0.00
Lander Elementary School				
Constructed in 1956				
Total Building Square Footage	63,846	63,846	63,846	63,846
Enrollment	493	486	476	472
Student Capacity	542	542	542	542
Number of Classrooms	23	23	23	23
Regular Instruction Teachers	26.00	22.00	23.00	23.00
Special Instruction Teachers	5.00	8.00	8.00	8.00
Millridge Elementary School				
Constructed in 1959				
Total Building Square Footage	69,778	69,778	87,242	87,242
Enrollment	573	561	671	685
Student Capacity	608	608	608	608
Number of Classrooms	26	26	26	26
Regular Instruction Teachers (1)	27.00	26.00	28.00	28.00
Special Instruction Teachers (1)	6.00	6.00	21.00	21.00
Mayfield Middle School				
Constructed in 1924				
Total Building Square Footage	151,500	151,500	151,500	151,500
Enrollment	860	847	924	895
Student Capacity	1,000	1,000	1,000	1,000
Number of Classrooms	40	40	40	40
Regular Instruction Teachers	52.00	50.00	50.00	49.00
Special Instruction Teachers	18.00	15.00	17.00	14.00
Mayfield High School				
Constructed in 1963				
Total Building Square Footage	447,554	447,554	447,554	447,554
Enrollment	1,321	1,300	1,262	1,243
Student Capacity	1,450	1,450	1,450	1,450
Number of Classrooms	58	58	58	58
Regular Instruction Teachers (1)	73.00	73.00	70.00	69.00
Special Instruction Teachers (1)	20.00	23.00	18.00	17.00

2018	2019	2020	2021	2022	2023
53,000	53,000	53,000	53,000	53,000	53,000
426	454	459	459	487	434
467	467	467	467	467	467
20	20	20	20	20	20
22.00	20.00	23.00	24.00	23.00	30.00
8.00	9.00	6.00	5.00	6.00	9.00
21,904	21,904	21,904	21,904	21,904	21,904
123	127	122	122	105	99
141	141	141	141	141	141
6	6	6	6	6	6
6.00	6.00	6.00	6.00	6.00	7.00
1.00	1.00	1.00	1.00	1.00	3.00
63,846	63,846	63,846	63,846	63,846	63,846
497	504	538	538	577	514
542	542	542	542	542	542
23	23	23	23	23	23
26.00	26.00	28.00	28.00	28.00	33.00
13.00	13.00	11.00	10.00	10.00	13.00
87,242	87,242	87,242	87,242	87,242	87,242
696	602	576	576	625	600
608	608	608	608	608	608
26	26	26	26	26	26
34.00	32.00	29.00	30.00	30.00	33.00
21.00	17.00	12.00	11.00	11.00	14.00
151,500	151,500	151,500	151,500	151,500	151,500
902	910	902	902	897	926
1,000	1,000	1,000	1,000	1,000	1,000
40	40	40	40	40	40
48.00	50.00	52.00	48.00	48.00	53.00
17.00	17.00	16.00	15.00	15.00	18.00
447,554	447,554	447,554	447,554	447,554	447,554
1,291	1,293	1,317	1,317	1,263	1,229
1,450	1,450	1,450	1,450	1,450	1,450
58	58	58	58	58	58
68.00	71.00	70.00	70.00	70.00	72.00
16.00	16.00	22.00	27.00	33.00	32.00

(continued)

Mayfield City School District
Building Statistics by Function/Program (continued)
Last Ten Fiscal Years

	2014	2015	2016	2017
Excel Tecc (Vocational Wing of Mayfield High School)				
Constructed in 1971				
Total Building Square Footage	42,133	42,133	42,133	42,133
Enrollment Grades 11-12	237	233	233	273
Student Capacity	264	264	264	264
Number of Classrooms	11	11	11	11
Regular Instruction Teachers	36.00	35.00	35.00	34.00

(1) The preschool moved from Millridge to the High School in 2019.

Notes:

The enrollment numbers in total will not match other sections of the report. Enrollment includes Cuyahoga East Vocational Educational Consortium and the majority of the programming occurs at work sites.

Instructional Student Capacity is calculated based on educational program strategies developed for the various academic levels.

Source: School District Reports

2018	2019	2020	2021	2022	2023
42,133	47,520	47,520	47,520	47,520	47,520
270	262	262	262	283	262
264	251	264	264	264	264
11	11	11	11	11	11
35.00	36.00	34.00	27.00	31.00	21.00

Mayfield City School District
Per Pupil Cost
Last Ten Fiscal Years

<u>Fiscal Year</u>	<u>Expenses (1)</u>	<u>Enrollment</u>	<u>Cost Per Pupil</u>	<u>Percentage Change</u>	<u>Teaching Staff</u>
2014	\$79,496,760	4,133	\$19,235	6.97%	300
2015	81,210,561	4,288	18,939	(1.54)	294
2016	79,757,560	4,421	18,041	(4.74)	330
2017	87,519,090	4,366	20,046	11.11	300
2018 (2)	48,487,017	4,447	10,903	(45.61)	294
2019	83,496,183	4,365	19,129	75.44	297
2020	89,310,885	4,411	20,247	5.85	300
2021	99,257,213	4,271	23,240	14.78	310
2022	89,206,701	4,237	21,054	(9.40)	308
2023	94,504,253	4,206	22,469	6.72	309

Source: School District Records
Ohio Department of Education

- (1) Based upon Entity-wide expenses less interest expense
- (2) Total Expenses decreased during 2018 due to changes in assumptions and benefit terms related to pensions. The State Teacher Retirement System adopted certain assumption changes, including a reduction in their discount rate, and also voted to suspend cost of living adjustments (COLA). The School Employees Retirement System also decreased their COLA assumption. As a result, pension expense decreased \$37,375,516 from the prior year.

Pupil/ Teacher Ratio	Students Receiving Free or Reduced Lunch	Percentage of Total Enrollment
13.8	1,059	25.62%
14.6	1,111	25.91
13.4	1,023	23.14
14.6	959	21.97
15.1	951	21.39
14.7	1,058	24.24
14.7	1,009	22.87
13.8	721	16.88
13.8	1,028	24.26
13.6	1,142	27.15

Mayfield City School District
School District Employees by Function/Program
Last Ten Fiscal Years

Function/Program	2014	2015	2016	2017
Regular Instruction				
Elementary Classroom Teachers	80	71	76	83
Middle School Classroom Teachers	51	50	50	49
High School Classroom Teachers	72	73	70	69
Special Instruction				
Elementary Classroom Teachers	24	26	34	32
Middle School Classroom Teachers	18	15	17	14
High School Classroom Teachers	20	23	18	17
District-wide Teachers	24	25	15	8
Vocational Instruction				
High School Classroom Teachers	36	35	35	34
Pupil Support Services				
Guidance Counselors	11	11	12	12
Librarians	2	2	2	2
Psychologists	5	5	5	5
Speech and Language Therapists	9	9	9	10
Nurses	1	1	1	1
OT/PT/Audiologists	4	4	6	6
Practical Nurses	7	7	8	8
Secretarial	9	9	9	8
Aides	100	105	106	110
Other Support	34	33	35	37
Administration				
Elementary	5	5	7	7
Middle School	3	3	3	3
High School	4	4	4	4
Central Office	5	5	4	4
Supervisors/Coordinators	8	8	5	4
Secretarial	22	22	28	28
Fiscal Services				
Administrator	1	1	1	1
Clerical/Bookkeeping	6	5	5	5
Business Operations				
Coordinator/Supervisor/Directing	1	1	0	0
Support	1	1	1	1
Telephone Operator	1	1	1	1
Operation of Plant				
Coordinator/Supervisor/Directing	1	2	2	2
Custodians	37	37	45	43
Maintenance/Grounds/Other	8	6	8	8
Pupil Transportation				
Coordinator/Supervisor/Directing	1	1	2	2
Bus Drivers	52	52	47	47
Bus Monitors	5	4	3	3
Mechanics	4	3	3	3
Dispatching/Other	2	2	2	2

2018	2019	2020	2021	2022	2023
83	84	84	94	94	103
51	52	52	48	48	53
69	70	70	70	70	72
32	32	30	39	39	32
13	14	16	15	15	12
19	16	22	17	17	21
1	1	2	2	2	0
32	33	34	27	27	18
11	13	11	12	12	12
2	2	1	1	1	1
5	5	5	4	4	4
10	10	9	8	8	8
1	1	1	1	1	1
6	5	5	5	5	5
8	8	7	7	7	6
12	11	14	12	12	12
109	106	101	102	102	100
45	45	33	33	31	25
7	7	7	7	7	7
3	3	3	3	3	3
4	4	4	4	4	4
4	5	5	5	5	5
4	4	4	5	5	6
24	22	21	15	13	10
1	1	1	1	1	2
5	5	5	5	4	3
0	0	0	0	0	0
1	1	0	0	0	0
1	1	1	1	0	0
2	2	2	2	2	2
42	37	36	37	37	39
8	8	8	7	7	11
2	2	2	2	2	2
47	48	49	50	50	47
4	5	5	5	5	6
3	3	3	2	2	2
2	2	2	2	2	2

(continued)

Mayfield City School District
School District Employees by Function/Program (continued)
Last Ten Fiscal Years

Function/Program	2014	2015	2016	2017
Information Services				
Coordinator/Supervisor/Directing	2	2	2	2
Public Relations	1	1	1	1
Computer Operator	2	2	2	2
Other Technical Support	7	7	7	7
Personnel	1	1	0	0
Food Service Program				
Coordinator/Supervisor/Directing	1	1	1	1
Cooks	30	33	30	30
Sports-Oriented Activities				
Coordinator/Supervisor/Directing	1	1	1	1
Secretarial	1	1	1	1
Totals	720	716	724	718

Source: School District Reports

Method: Using 1.0 for each full-time equivalent at
fiscal year end.

2018	2019	2020	2021	2022	2023
3	3	3	3	3	3
1	1	1	1	1	1
2	2	2	2	2	2
6	6	6	5	5	5
0	0	0	0	0	0
1	1	1	1	1	1
32	30	30	27	27	25
1	1	1	1	1	1
1	1	1	1	1	1
720	713	700	691	685	675

Mayfield City School District
Full-Time Equivalent School District Teachers by Education (1)
Last Ten Fiscal Years

Degree	2014	2015	2016	2017
Bachelor's Degree	10	8	23	15
Bachelor + 9	13	17	16	21
Bachelor + 18	5	5	8	4
Bachelor + 27	34	24	28	21
Master's Degree	42	30	35	35
Master + 9	27	41	34	28
Master + 18	23	21	33	31
Master + 27	106	104	107	101
Master + 60	40	44	46	44
Total	300	294	330	300

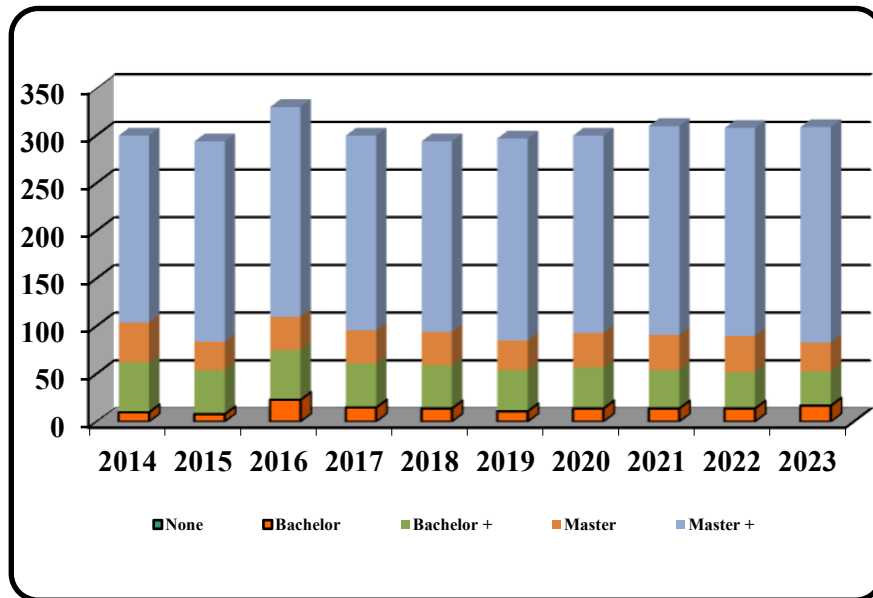

Source: School District Records

(1) This table does not include teaching staff from the Excel Technical Education Career Consortium and the Cuyahoga East Vocational Educational Consortium.

2018	2019	2020	2021	2022	2023
14	11	14	14	14	17
20	14	13	11	12	13
3	6	10	7	5	4
22	23	20	22	21	19
35	31	36	37	38	30
25	27	19	22	22	22
32	24	24	19	23	24
100	115	110	114	106	107
43	46	54	64	67	73
294	297	300	310	308	309

(This page intentionally left blank.)